PUBLICATION
OFFICES
381 FOURTH AVE.
NEW YORK 16, N.Y.
All Phones
MUrray Hill 4-1725

THE CASH BOX

CHICAGO
OFFICES
203 N. WABASH AVE
CHICAGO 1, ILL.
Tel. DEArborn 0045

LAST MINUTE NEWS FLASH

VOL. 6, NO. 14 DECEMBER 26, 1944 SERIAL NUMBER 170

JENNINGS GETS ARMY-NAVY "E" AWARD

CHICAGO - O. D. Jennings & Co., noted coin machines manufacturers, were honored on Thursday, December 14, with the Army & Navy "E" Award for the excellence of their war production. Jennings thereby takes its place with other coinfirms who have also been so honored.

Mr. O.D. Jennings in accepting the award stated, "I cannot think of three more significant or all-inclusive words than these: When you can overcome obstacles, you can do anything. Americans will win this war because Americans are able to overcome obstacles."

A grand reception was held at the factory. Army and Navy officials took part in the ceremonies. A letter from Robert P. Patterson, Secretary of War, commending the firm, was read. E.A. Terhune, Jennings' Vice-President, acted as Master of Ceremonies for this affair.

ROCHESTER OPS ON LICENSE HOT SEAT

ROCHESTER, N.Y. - Ops in this city are sitting on a hot seat because of the $100.00 Federal license fee being demanded of them for pin games. Ops claim Treasury Dept. investigators found payoffs being made on pins and therefore demanded $100.00 gaming machines license.

Ops have been happy to comply with this request. Now they fear what City Fathers may think. At present pins are operating here under $6. per year license fee as "games of skill". Coinmen afraid that if city learns of "gaming machine" licenses they are purchasing from Uncle Sam, it may change mind about pins being "games of skill".

Most of this city's ops have already paid $100. Federal without squalking. Now wonder if they did the wrong thing.

TENNESEE OPS FEAR STATE LICENSE BOOST

MEMPHIS, TENN. - Coinmen of this city are of the belief they will soon be facing vigorous attempt at a severe increase in coin machines license fees when the state legislature convenes in Nashville in about 20 days. Grapevine news is to the effect legislators are preparing increase in phono and pin licenses. (Note story of the biting tax bug in "Talking Out Loud" this issue.)

MINNESOTA OPS ASS'N MAIL "COINTOONS"

MINNEAPOLIS, MINN. - Tom Crosby who heads Minnesota Amusement Games Association, Inc., this city, asked The Cash Box to mail 500 copies of the "Cointoon" which appeared in Dec. 19 issue and also 500 copies of complete "Coin Machines Merry-Go-Round" of same issue.

Organization found both "Cointoon" and editorial section devoted to "Public Relations Bureau" much to its liking. Every member and non-member will receive copy.

AOA BANQUET AT LATIN QUARTER JAN. 16.

NEW YORK - Arcade Owners Association will hold annual dinner, dance and entertainment this January 16, 1945 at famed Latin Quarter nitespot this city. Large crowd of arcade men and friends expected to attend. New Latin Quarter show considered the gayest this noted club ever produced.

All nation's arcade men invited to attend. This gala gathering to start AOA's New Year plans off with bang. Dinner will start at 6:30 P.M. promptly.

BRITISH COINMEN PLAN QUICK U.S. TRIPS

LONDON, ENGLAND - News just received from noted British firm to effect all English Coinmen planning immediate trips to U.S. to obtain equipment, moment government will grant permission for trip.

Arcades have become greatest moneymakers, according to report. Soldiers and sailors giving them tremendous play. More arcades in operation than ever before in history. Some expected to fade out, after war, especially those located in army service areas. Lack of phono needles and many parts biggest operating headache. Orders already placed for used equipment with many firm in U.S., report claims. Interst in music very high.

DECEMBER 26, 1944 ISSUE OF THE CASH BOX

"COINTOONS"

A 1944 COPYRIGHTED FEATURE OF: THE CASH BOX, 381 FOURTH AVE., NEW YORK (16)

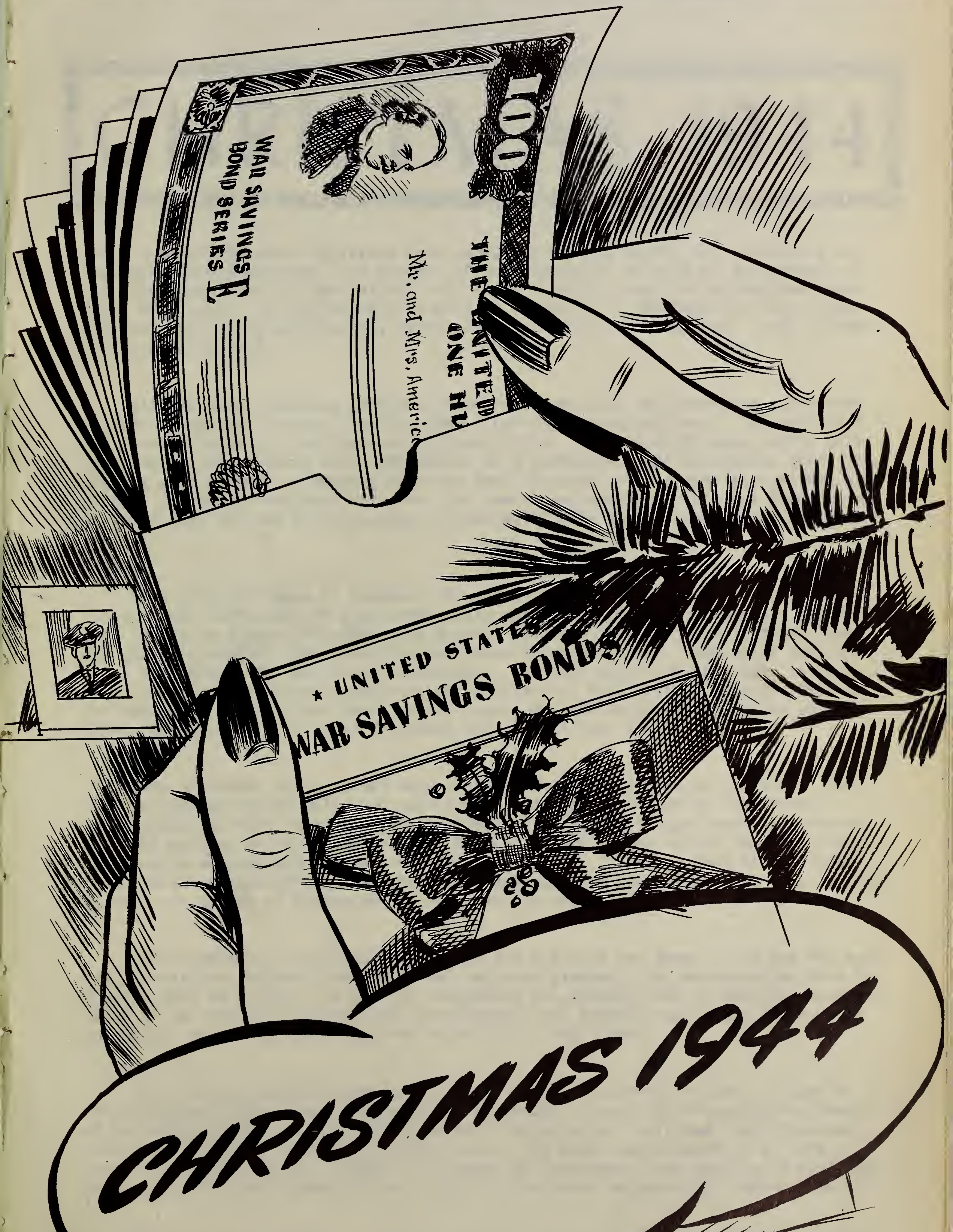
100
WAR SAVINGS BOND SERIES E
THE UNITED
ONE HU
Mr. and Mrs. America
UNITED STATES
WAR SAVINGS BONDS
CHRISTMAS 1944

PUBLICATION
OFFICES
381 Fourth Ave.
New York 16, N. Y.
All Phones:
MUrray Hill 4-1725

THE CASH BOX

"THE CONFIDENTIAL WEEKLY OF THE COIN MACHINES INDUSTRY"

ISSUED EVERY WEEK BY FIRST CLASS MAIL. REPRODUCTION IN WHOLE OR IN PART FORBIDDEN WITHOUT WRITTEN PERMISSION FROM THE PUBLISHERS. • COMPLETE CONTENTS COPYRIGHTED

CHICAGO
OFFICES
203 N. Wabash Ave.
Chicago, Ill.
Tel. DEArborn 0045
Helen Palmer, Mgr.

VOL. 6, NO. 14 DECEMBER 26, 1944 SERIAL NUMBER 170

"The Coin Machines Merry-Go-'Round"

by Bill Gersh

CHRISTMAS, 1944

There's something about Christmas that usually fills the spirit to overflowing with good will toward all men. The members of this industry, as well as the members of all other industries in the nation, will enjoy this Christmas as men who have seen a job well done. The spirit of good will is in the air. The hope that the coming New Year will bring good health, great comfort, ease of mind and soul - AND VICTORY - is cherished by all.

All the many confusing problems that crush down upon the average man are more or less forgotten - pushed from the mind - for this great holiday. The surprised and cheerful cries of children seeing their gifts. The peace of clean, white snow. The tang of clear, sharp air. The warmth of a fireplace. The relaxation that comes after a good dinner. A warming drink or two. Friends calling with good wishes and gifts. All these, and many more, are the cherished symbols of this one time during the year when men can look out upon all the world with that grandiose spirit of good will.

Yet, this Christmas is saddened for many - whose boys are dug deep into fox holes, whose lives hang by a delicate hair, whose thoughts are of home and all the good things that make Christmas - so grand. Perhaps it is the wish of those boys and girls in uniform that the folks back home enjoy Christmas, just as if they were there with them - so that they can believe - that the ugly work they have to do is being done to preserve the grandness and goodness of this holiday spirit. This is for the best. This is what most of the boys and girls in the armed forces so fervently desire. This is their Christmas gift to all here at home.

This Christmas offers great hope - that this war will soon be finished. That all the boys and girls will soon come home. And those who like to look ahead - should plan and work, this New Year of 1945, to help make things easier and better and more welcome to all those lads and lassies who will soon return home. Post-war planning is an integral part of this Christmas, 1944. Planning that will help all those in the armed services to return to a new and a better life. Yes, this is surely part and parcel of Christmas '44 - a vast, serious part of it.

Most important, this Christmas, is to buy and give War Bonds. Buy and buy and buy. Regardless of what other gift you may have planned - buy an extra War Bond instead - THAT IS A GIFT. Do all and everything you possibly can to help increase the sales of War Bonds. Help with all your might, your intelligence, your faith, your strength - to get more and more War Bonds sold - EVERY DAY.

Yes, Christmas 1944 probably isn't the sort of Christmas we like. It isn't the Christmas of peace and contentment. Something is astir in the minds and hearts of men which upsets all hope of relaxation - of enjoying Christmas - as Christmas should be enjoyed. This is a war Christmas. The best wish we know of at such a time - is to wish us all - PEACE - the peace of Christmas - the peace of a world of great good will and brotherly love - this is the peace we wish this coming year of 1945.

This, then, is Christmas, 1944. A Christmas foisted upon a peaceful people by a howling maniac in Europe - by the warlike monkeymen of Japan - by hatred, by brutality, by murder. This is Christmas, 1944. A war Christmas. A Christmas that should forever be remembered by all who partake of it - for this is the kind of Christmas men should give their all to prevent - in the years to come.

Digitized by the Internet Archive
in 2016

https://archive.org/details/cashbox06unse_12

WILL SPEEDIER TRANSPORTATION CHANGE THIS INDUSTRY'S BUSINESS METHODS?

Many months ago The Cash Box predicted that some years after the war this industry would, by eliminating distances, become an entirely new and different business. The reason for this prediction was due to the fact that various airline, railroad and other transportation executives promised speedier as well as better coverage of this nation after the war.

Now comes the announcement from the Pennsylvania Railroad which has just placed on display in Philadelphia a locomotive that will draw trains at a 100 mile per hour clip. This practically doubles the speed of the average fast trains of today. It means that merchandise will be able to reach those centers this railroad covers within speedier time than ever before in this nation's history. It means that new games will reach distant points on this road, from Chicago's central location, the same day these machines are displayed by the factories.

As The Cash Box predicted at that time, this closing of distances would tend to unify the industry. Coinmen in California and New York will be within just a few hours of each other, according to post-war plane flying time. They will also be within about 24 hours of each other as far as delivery of merchandise is concerned. This would continue to act in the same ratio for closer points. For example, New York and Chicago will be about 3 hours from each other by plane flying time which, with air cargo coming in at as speedy a clip and at low ton per mile rate, would mean that New Yorkers will see new machines the afternoon of the same morning they are shown in Chicago.

There is also no doubt that a great many coin machines firms will purchase their own planes. In days gone by servicing by plane was a great novelty, and always created much publicity for those coinmen who used planes. Many coinmen have been known to fly to Chicago and to New York in their own planes, prior to the war. Others in the trade used planes for service calls over wide areas.

Major Benj. H. Namm, head of the Namm stores, speaking to the New York Board of Trade at the Hotel Astor, a few weeks ago, stressed the fact that rapid air transportation would reduce inventory investment and would also bring about faster turnover of merchandise.

"The airplane", Major Namm stated, "will be a vital factor in bringing merchandise to the people and the people to merchandise. Merchants will have to revise their methods accordingly." He also reported that rates as low as 20 cents per ton mile are being freely predicted and that this should prove a tremendous boon for the export markets.

There will be little or no infringing or shipping into each other's territories by distributors. This is more or less assured because of speedy air cargo delivery of machines. This speedy air cargo delivery gives the operator in the smaller communities of the nation the chance to get the latest machines just as fast as the men in the large, urban centers.

It also means that distributors, regardless of what their size or where they are located, will be working on an equal basis. The distributor will not have to carry large inventory and will be able to turn over merchandise faster than ever before. This more rapid turnover, in conjunction with the fact that less inventory will have to be carried, promises to bring about the creation of an entirely new type of distributor.

There is also no doubt that with the nation a much smaller and more easily flexible unit, because of speedier and greater transportation coverage, many new sales and operating methods will come into vogue in this industry. For example, it might pay the average distributor to purchase his own plane and hire a licensed pilot or pilot the plane himself. The savings will be in the difference between carrying a large stock of machines and supplies on hand as contrasted to the fact that he can get what he wants speedily by plane. At the same time by speedy plane coverage to customers the distributor's turnover is so much faster, and he is therefore in a much more financially liquid position.

The advent of cheap air cargo and speedy railroad transportation promises to have its effect on this industry to such an extent that many changes are likely to occur which can not be clearly foreseen at this time. For example, it is highly probable that within a few years after the war, there may be little or no distribution set-ups as they are known today. Instead, there may be direct coverage thru factory sales factors to the operating front, so that machines reach right to the point of sale

"The Coin Machines Merry-Go-Round"

without any middlemen.

All this is possible. The fact that almost every point in the nation will be quickly reached, because almost every community is planning an airport, means that there will be less work thru middlemen on trade-ins, credits, etc., for by reaching directly to the man doing the operating, and being able to reach him rapidly, there is more intimate contact.

A great many important facts are therefore coming to the fore for the post-war period because of the speed-up sure to result from railroad and airline plans. There is no doubt that if air cargo does come into the post-war picture at about 20¢ per ton mile, coverage of the British and other European and even the Asiatic market will be on a much more economical as well as speedier basis.

This means that exporters will have salesmen flying to London, Paris, Moscow, and probably China and other countries, with as much frequency as they formerly traveled between Chicago and New York. These are facts for the future. Consideration must be given to them by all now engaged in this industry.

Coinmen will surely subscribe to the fact that if they are able to obtain machines just as rapidly along the West Coast as they will be able to in the Midwest, South and on the East Coast - then the former troubles of used machines appearing while new machines haven't yet been seen in one section will be eliminated.

It is a well known fact in the trade that during the pre-war era one of the biggest problems facing a West Coast distributor was to learn that the machines for which he was so eagerly waiting to arrive were, many times, being sold in other parts of the country as "used", while he hasn't as yet even received them. This will most definitely be cured by speedy air and rail transportation, already announced as a surety for post-war.

In short, by drawing the country together into a tighter and closer unit, because of speed transportation, great changes are sure to come about in all merchandising. The merchandising factors in this industry should therefore give much thought to the future. There is no doubt that all business methods will revolutionarily change because of speedier transportation.

ERA OF SPECIALIZATION

An era of specilization in the various types of coin operated equipment is sure to come about in the post-war period, according to leaders in this field.

These men believe that those who have found music most profitable, and most to their liking, will continue exclusively in this field.

This is in keeping with rumors that certain manufacturers have already decided that their distributors are to exclusively handle their merchandise only.

It is a known fact that just before the war the industry was tending to specialization in almost all of its divisions. Cigarette machine men were confining themselves to these machines only. The same was true of beverage venders.

Here and there operations featuring a mixture of machines continued because of location demand. As the years went by, and just prior to the war, more and more men were continuing to sepcialize in certain types of equipment they found most to their liking.

The most highly specialized of all fields today are the music and merchandise machine fields. Here coinmen have confined themselves exclusively to one type of machine and have proven that by such specilization they have been able to make their businesses most successful.

This has had its effect on almost all coinmen thruout the nation during this wartime period. Many are now planning to specialize in just one or two types of machine when the war is over. This is bound to lead to a much more clarified dividing line for all operating. It will be extremely interesting to watch future developments in this direction.

BUY MORE AND MORE WAR BONDS-
MORE AND MORE AND MORE!!

"Talking Out Loud"

THE TAX BUG BITES AGAIN

TEXAS COINMEN FEAR INCREASED TAXES WHEN STATE LEGISLATURE CONVENES JAN. 1

SAVANNAH COINMEN FIGHTING INCREASES ON PIN GAMES AND MUSIC. APPEAL FOR COUNCIL

NEW YORK—With the first session of the new Texas state legislature to convene on January 1, 1945, coinmen in this state are worried about increased coin machines taxes. Texas has suffered greatly from loss in gas tax revenue, these coinmen write. They believe that not only will this revenue loss have to be made up by the state's legislators, but that because of post-war public works programs now being prepared by the state, that even more tax money will be required.

"And", these coinmen write, "we feel that sure as shooting these legislators are going to come down on our necks." Many coinmen in Texas, they claim, have been sitting back and forgetting all about the fact that their state desperately seeks revenue.

These men, these writers report, will suddenly find themselves facing tremendously increased taxes and will have to rush about in an attempt to cut these down to an equitable basis.

Unless Texas coinmen prepare themselves now, they claim, they are going to face a tremendous amount of worry all at once and will not be in position to take care of the increases that are sure to come into effect.

These men appeal for a National Tax Council and especially for a state tax council of their own to watch out for them. As one noted Texas coinman writes: "Needless to say I have read every word of the several articles you have written regarding the importance of the coin machines industry immediately forming a Public Relations Bureau and National Tax Council.

"I say, 'immediately', for the reason that here in Texas (and I presume in practically every state) a new session of the Legislature will shortly convene, on January 1 to be exact, and as you have warned the trade so often, it is a cinch bet that one of their very first moves will be to place a higher tax on coin machines.

"This is most especially true here in Texas for the reason that the state has suffered much more than most states on the gas situation. Many millions of dollars that formerly came from gas taxes must, of necessity, be made up thru other channels. And what industry is more subject to to taxes than ours?

But the fears of Texas' coinmen regarding the tax bug biting hard in their state are only enhanced by what is already happening in Savannah, Ga., where the tax bug had already taken his first big bite and is now being fought by the coinmen in that city.

The City of Savannah has just increased license fees on pins from $50 to $75 per machine and on phonographs from $10 to $15.

Coinmen in Savannah immediately got together as a group, discussed this new raise in their license, engaged counsel, and the fight is now on.

It is reported that a representative group of operators will probably appear with their attorney before a meeting of the City Council on Wednesday, December 13, 1944, for discussion relative to this tax increase.

Savannah coinmen also urge the creation of a National Tax Council as well as a local state group. They believe that such a Council would now prove of tremendous importance to them in this fight to relieve them from this "first increase" and from possibly "more exorbitant increases later."

Many times The Cash Box has brought home the importance of creating a National Tax Council to the members of this industry. Such a body is invaluable to the trade. When increases in taxes come into being coinmen are horror stricken and have no place to turn to learn what to do.

Only a National Tax Council working with a Public Relations Bureau for this industry, would prove capable of stepping into the fight at such a time, with any possibility of victory.

"DISC-HITS BOX SCORE" CLICKS

NEW YORK—After a great many tests and trials of various record systems, The Cash Box introduced the "Disc-Hits Box Score" to the trade. This was in keeping with the spirit of thoroness which so exemplifies The Cash Box.

"Disc-Hits Box Score" is written for The Cash Box by Jack "One-Spot" Tunnis, famed thruout the recording world for his many record systems and his correct analysis of the leading hit records.

Since its introduction The Cash Box has been in receipt of a great many letters from music machines men telling how the "Disc-Hits Box Score" is helping their record departments.

One coinman even reported, "My music agents wait for The Cash Box to arrive each week and then tear the 'Disc-Hits Box Score' out of the paper and use it as their guide for the week. Whatever you do always arrange this great page so that we can remove it from each issue. It's a peach."

(Any suggestions toward improvement of this page will be accepted with thanks.)

IT'S 'MAJOR' BYRAM, U. S. ARMY, NOW

WASHINGTON — Commissioned a Lieutenant in the U. S. Army Signal Corps in January, 1943, Ira T. Byram, Jr., owner and general manager of Silent Sales System, coin machines distributors, this city, has since stepped up the Army ladder. An announcement from his offices this past week was to the effect that he has just been commissioned a Major.

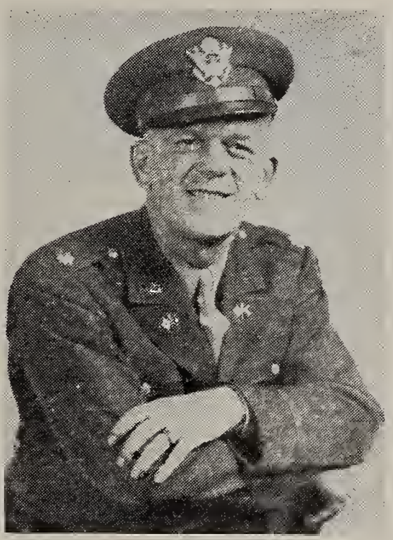

Major Byram is a native of Washington and was also president of the Metropolitan Realty Company, this city, prior to joining the Army. At the present time, John T. Maclean is taking care of his business interests.

Major Byram sends his best regards to all his old friends in the industry and claims that he is eagerly looking forward to the day when he will be able to renew acquaintances at the first post-war convention.

$5 AD BRINGS ORDER FOR $1,750.00

MINNEAPOLIS — Harold M. Rossow of this city ran a small $5 ad in The Cash Box just a few weeks ago wherein he advised the trade that he had Club Handles at $1.75 each.

A note just received from Rossow reports that one order alone was for 1,000 of these handles.

HURVICH OFFERS PLAN FOR PUBLIC RELATIONS BUREAU

BIRMINGHAM—Max Hurvich of Birmingham Vending Company, this city, proposes that a Public Relations Bureau be created for this industry by adopting a plan whereby the cost for such a bureau would come from machines purchased by the trade. (Tho this plan was proposed by The Cash Box almost two years ago, it is worth repeating at this time.)

Hurvich writes: "As we have written you previously, we compliment you on your pleading for a Public Relations Bureau and a code of ethics. However, we would like to have some concrete suggestions from you as to how to implement such an organization.

"For years we have pleaded the advisibility of getting a 'head man' such as the late Judge Landis or Will Hays. We even suggested on many occasions that the manufacturers charge extra per machine and that this money be used to hire the proper man. We still believe that this would be the best plan for post-war."

THOS. A. EDISON, INC. PATENT RECORD NOT NEEDING SHELLAC

NEW YORK—James W. Nell of Nutley, N. J., has just assigned a patent to Thomas A. Edison, Inc., of West Orange, N. J., wherein no shellac is necessary for its manufacture.

According to the report of the Official Gazette of the U. S. Patent Office: "A record comprising a body portion composed of metallic soap and diluent of soap and having embedded therein a size napped reinforcing material, the sizing of said reinforcing material comprising metallic soap and less diluent than that in the composition of said record body proportion."

Many in the trade are wondering whether the Edison laboratories may be thinking of a return to the record business.

HOT DOG VENDER IS PATENTED

SAN FRANCISCO — Everett P. Ford of this city has just obtained patent number 2,363,724 from the U. S. Patent Office for a "Wiener Vending Machine."

According to the decription this is an automatically operable hot dog sandwich vending machine. It has an electric cooker and can hold a large number of the hot dog sandwiches.

With food vending gaining more attention in the industry there is every possibility that this machine may prove of good importance to coinmen planning to enter this field.

It also proves that inventors in the vending machines field are actively preparing for post-war.

Odd Coins

By Joe Orleck

A 1944 Copyrighted Feature of: The Cash Box, 381 Fourth Avenue, New York (16)

Altho many coinmen take time out at this time every year to extend the greetings of the year, activity continues with only slight abatement....EARL SNYDER, Empire Vending Co., Buffalo, N.Y. offers 1-balls....MORTIMER SCHWARTZ, Mortimer Sales Co., Montreal, Canada wants music and Panorams....R. A. CLEETON, Cleeton's Automatic Sales, Kirksville, Mo. selling music, consoles and arcade equip....GEORGE GESSERT, General Novelty Co., Milwaukee, Wisc. offers slots....DON HEGEMAN, Ace Music Co., Waukon, Ia. offers music and 1-ball....CHARLEY EWING, Automatic Amusement Co., Evansville, Ind. selling arcade equip. and music.

BEN WALENITZ, Gem Enterprises, Rochester, N.Y. visiting his friends in New York City....J. F. HUPP, Enterprise Amusement Co., Inc., Cumberland, Md. offers 1-balls.... JACK PASCHKE, Paschke Phonograph Service, Chicago, Ill. wants Wurlitzer Motors.....E. REDMOND, Redmond Tobacco Co., Arkville, N.Y. selling slots, music and arcade equip.... RALPH KALICKI, Operators Service, Milwaukee, Wisc. selling slot parts, and buying and selling all equipment....CHARLES HIRRLINGER, Star Amusement Co., Muskogee, Okla. offers arcade equip. and music, and wants slots.

Additional visitors noticed in Chicago during week of the Park Show were HENRY SEIDEN, Seiden Distributing Co., Albany, N.Y.; DINTY MOORE, Corpus Christi, Tex.; ARCHIE LA BEAU, La Beau Novelty Sales Co., St. Paul, Minn.; J. H. YOUNG, Baton Rouge, La.; CARL TRIPPE, Ideal Novelty Co., St. Louis, Mo.; BILL BARTLETT, Miami Fla.; ED. GEORGE, Ed. George Music Co., Akron, Ohio.

JULIAN FALCONE, Palace of Fun, Norwich, Conn. seeing the sights of New York City. DAVE FRANCO, Franco Novelty Co., Montgomery, Ala. offers Music, Arcade Equip. and Pins. MORRIS HANKIN, Hankin Music Co., Atlanta, Ga. offers to sell 2 amusement arcades, also arcade equip, music and cigarette machines....CHARLIE WERTHEIMER, Allied Corp., Boston, Mass. selling arcade equip....MILTY GREEN, American Vending Co., Miami Beach, Fla. offers arcade equip. and pins, and wants 1-balls, consoles and music.

DU GRENIER AWARDED "E"

Haverhill, Mass. - Arthur H. DuGrenier, Inc., of this city, has been notified by under-secretary of War Paterson that they have been awarded the Army-Navy "E". DuGrenier are manufacturers of Cigarette and Candy Merchandisers in peace times.

The trade extends its sympathy to BRUCE JAGOR, Comptroller of Seeburg Corp., who received word that his son Tommy was killed in action in the European Theatre of war.. DICK GROETCHEN, Groetchen Tool Co., Chicago, back from Hollywood, Fla., and EDDIE HANSEN leaves for Columbus to help install one of their famous Rotary Cookers...JOE HANNA, Hanna Distributing Co., Utica, N.Y. selling slots....BILL BETZ, W.B. Novelty Co., St. Louis, Mo. offers music, pins and arcade equip. and wants pins, music, and consoles... A. P. MONTE, A.M. Amusement Co., New Orleans, La. wants slots and pins.

GEORGE E. KANE, formerly with Franklin Discount Co., announces the opening of Kane Discount Co. at 585 Boylston St. Boston, Mass....BOB GIBBS, Tri-State Plastic Moulding Co., Evansville, Ind. wants a hand coin counter....LOU WOLCHER, Advance Automatic Sales Co., San Francisco, Calif. wants consoles, slots and music....C. V. ARMSTRONG, Business Stimulators, Indianapolis, Ind. offers pins....CARL TRIPPE, Ideal Novelty Co., St. Louis, Mo. selling arcade equip. and wants pins....ROGER HOUGEN, Hougen Novelty Co., Idaho Falls, Idaho home on a furlough, and offers some 1-balls, consoles, and slots.

HARRY JACOBS, JR., United Coin Machine Co., Milwaukee, Wisc. offers pins, 1-balls and music and wants music....O. J. MULLININX, Mullininx Amusement Co., Savannah, Ga. wants music....I. EDELMAN, Detroit, Mich. wants arcade equip....LUCKY SKOLNICK, Empire Coin Machine Sales, Brooklyn, N.Y. wants arcade equip. and music....CHARLEY POLGAAR, R & Y Amusement Co., open at 1125 Broad St., Newark, N.J., wants pins and music...BESS BERMAN, Economy Supply Co., New York City selling all parts and supplies.

JULES OLSHEIN, Albany, N.Y. distributing William's "Flat Top" and Rex's "Bowling League"....J. R. "PETE" PIETERS, King Pin Games Co., Kalamazoo, Mich. offers duck pin alleys....IRVING FOLBERG, Irving Sales Co., Milwaukee, Wisc. wants used phono records ....HERB EVERSCHOR, Columbus, O. offers photomatics....EDDIE CASNOFF, General Coin Machine Co., Phila. Pa. selling slots, pins and scales....R. H. ADAIR, R. H. Adair Co., Oak Park, Ill. wants scales, candy vendors and stamp vendors....CLIFF WILSON, Cliff Wilson Distributing Co., Joplin, Mo. wants arcade equip. and music....HYMIE ROSENBEG, H. Rosenberg Co., New York runs a special on slots and wants consoles and pins. WARREN TAYLOR and ART BOUTERIOUS, Mills Sales Co., Ltd., Oakland, Calif. offers 1-balls and arcade counters....TALMAN ANDRESS, Andress Cigaretre Service, El Paso, Tex. selling cigarette machines and arcade equip....HARRY MOSELEY, Moseley Vending Machine Ex. Richmond, Va. offers slots, consoles, music and arcade equip...F. KAUFMAN, San Diego, Calif. selling Olsen Tommy Guns.

SEASON'S GREETINGS TO ALL.

Old Point

By [illegible]

[illegible]

[illegible]

[illegible]

[illegible]

[illegible]

[illegible]

DU CRENIER AWARDED '5

[illegible]

[illegible]

[illegible]

[illegible]

[illegible]

[illegible]

DISC-HITS BOX SCORE

In Order of Popularity based on Weekly National Survey Compiled by

JACK "ONE-SPOT" TUNNIS

Box Score tabulation compiled on the average individual purchase on the basis of 1000 records — listed in order of popularity, including name of song, record number, artists, and recording on reverse side. Code: (CA) Capitol; (DE) Decca; (HI) Hit; (VI) Victor; (CO) Columbia; (BB) Bluebird.
RECORDING COMPANIES LISTED ALPHABETICALLY

	Dec. 11	Dec. 4	Nov. 27
1—Trolley Song BB-30-0829—FOUR KING SISTERS *My Heart Sings* CA-168—JO STAFFORD AND PIED PIPERS *Cuddle Up a Little Closer* DE-23361 (ALB. A-380) JUDY GARLAND *Boys and Girls Like You* HI-7115—JACK SMITH *Always* VI-20-1605—VAUGHN MONROE ORCH. *The Very Thought of You*	**141.1**	**122.5**	**83.2**
2—I'm Making Believe BB-30-0831—HAL McINTYRE ORCH. *I'm in a Jam with Baby* DE-23356—INK SPOTS AND ELLA FITZGERALD *Into Each Life Some Rain Must Fall* HI-7105—THREE SUNS *You Always Hurt the One You Love*	**103.5**	**95.7**	**68.8**
3—Dance with a Dolly BB-30-0827—TONY PASTOR ORCH. *Don't Blame Me* DE-18625—RUSS MORGAN ORCH. *There Goes That Song Again* DE-18614—CAMARATA ORCH. EVELYN KNIGHT (VOC.) *Without a Sweetheart* HI-7107—LOUIS PRIMA ORCH. *Beloved*	**92.6**	**102.7**	**133.8**
4—Don't Fence Me In CO-36759—KATE SMITH *There Goes That Song Again* DE-23364—BING CROSBY AND ANDREWS SISTERS *The Three Caballeros* HI-7114—THE THREE SUNS *The Love I Long For*	**78.6**	**93.5**	**5.4**
5—Together BB-11156—DICK TODD ORCH. *Maria Elena* DE-23349—DICK HAYMES AND HELEN FORREST *It Had to Be You* DE-18617—GUY LOMBARDO ORCH. *Come With Me My Honey* HI-7089—BOB CHESTER ORCH. *Where Are You* VI-20-1594—DINAH SHORE *I Learned a Lesson I'll Never Forget*	**70.6**	**57.2**	**79.9**
6—You Always Hurt the One You Love DE-18599—MILLS BROTHERS *'Till Then* HI-7105—THREE SUNS *I'm Making Believe*	**60.8**	**53.7**	**83.8**
7—I'll Walk Alone CA-157—MARTHA TILTON (VOC.) *Texas Polka* DE-23340—MARY MARTIN *Goodnight Wherever You Are* HI-7083—LOUIS PRIMA ORCH. *Robin Hood* VI-20-1586—DINAH SHORE (VOC.) *It Could Happen to You*	**59.8**	**93.2**	**130.0**
8—Too-Ra-Loo Ra-Loo-Ral (Irish Lullaby) DE-18621—BING CROSBY *I'll Remember, April*	**59.2**	**34.8**	**43.5**
9—Into Each Life Some Rain Must Fall DE-23356—INK SPOTS AND ELLA FITZGERALD *I'm Making Believe*	**39.4**	**34.5**	**43.3**
10—Tico, Tico DE-23353—ETHEL SMITH *1—Lero Lero* *2—Bem Te Vi Atrevido* DE-18606—ANDREWS SISTERS *Straighten Up and Fly Right* DE-23318—CHARLES WOLCOTT ORCH. *Pedro from Chile* HI-8083—ENRIC MADRIGUERA ORCH. *Amor*	**29.3**	**26.2**	**32.8**
11—And Her Tears Flowed Like Wine CA-166—STAN KENTON ORCH. *How Many Hearts Have You Broken*	**28.2**	**32.5**	**34.4**
12—It Had To Be You BB-30-0825—EARL HINES ORCH. *Body and Soul (Coleman Hawkins Orch.)* CA-155—BETTY HUTTON *His Rocking Horse Ran Away* DE-23349—DICK HAYMES AND HELEN FORREST *Together* DE-18504—JIMMIE LUNCEFORD ORCH. *Keep Smilin'* VI-20-1593—ARTIE SHAW ORCH. *Don't Take Your Love from Me*	**26.0**	**33.8**	**67.1**
13—I Dream of You CA-175—ANDY RUSSELL ORCH. *Magic is the Moonlight* HI-7110—ART KASSEL ORCH. *Magic is the Moonlight* VI-20-1608—TOMMY DORSEY & ORCH. *Opus No. 1*	**19.9**	**29.7**	
14—Let Me Love You Tonight DE-18619—WOODY HERMAN ORCH. *Who Dat Up Dere* HI-7112—CHU CHU MARTINEZ AND R. SINATRA ORCH. *Whispering* VI-20-1603—CHARLEY SPIVAK ORCH. *Too-Ra-Loo Ra-Loo-Ral*	**18.9**	**17.7**	**19.9**
15—How Many Hearts Have You Broken CA-166—STAN KENTON ORCH. *And Her Tears Flowed Like Wine* DE-4447—TINY HILL ORCH. *Rose of Santa Rosa* HI-7092—THE THREE SONS *Twilight Time*	**18.7**	**19.2**	**15.3**
16—Is You Is or Is You Ain't DE-23350—BING CROSBY AND ANDREWS SISTERS *There'll Be a Hot Time in the Town of Berlin* DE-8659—LOUIS JORDAN *G. I. Jive* HI-7108—COOTIE WILLIAMS ORCH. *Blue Garden Blues*	**18.6**	**21.7**	**40.6**
17—Whispering CO-36727—HORACE HEIDT ORCH. *Estrellita (My Little Star)* HI-7112—CHU CHU MARTINEZ WITH RAY SINATRA ORCH. *Let Me Love You Tonight* VI-20-1597—TOMMY DORSEY ORCH. FRANK SINATRA (VOC.) *Two in Love* VI-25481—BENNY GOODMAN QUARTET *Tiger Rag (Trio)*	**18.4**	**16.3**	**4.8**
18—There Goes That Song Again BB-11227—BOB CHESTER ORCH. *It's So Peaceful in the Country* CA-182—BILLY BUTTERFIELD & ORCH. *Moonlight in Vermont* CO-36759—KATE SMITH *Don't Fence Me In* DE-18625—RUSS MORGAN ORCH. *Dance with a Dolly, etc.*	**17.7**	**7.2**	**1.5**
19—Cuban Sugar Mill CA-172—FREDDIE SLACK ORCH. *Small Batch O' Nod*	**16.6**	**15.7**	**2.8**
20—Always HI-7115—JACK SMITH WITH ORCH. *Trolley Song, The* VI-20-1604—TONY PASTOR ORCH. *Confessin' (That I Love You)* *Why Don't You Fall in Love with Me*	**16.4**	**16.1**	

(OVER)

		Dec. 11	Dec. 4	Nov. 27
21—What a Difference a Day Made	CA-167—ANDY RUSSEL ORCH. *Don't You Notice Anything New* DE-18620—CHARLIE BARNET ORCH. *Come Out, Come Out, Wherever You Are* DE-23354—CORRINA MURA AND HARRY SOSNIK ORCH. *And So I Dream (Noche De Ronda)* HI-7090—ART KASSEL ORCH. *I'm in Love With Someone*	12.0	13.5	24.5
22—The Very Thought of You	CO-36546—RAY NOBLE ORCH. *Goodnight Sweetheart* DE-18626—GUY LOMBARDO ORCH. *Meet Me in St. Louis, Louis* DE-23359—KITTY CARLISLE *Sweet Dreams, Sweetheart* DE-3901—MILLS BROTHERS *If It's True* HI-7109—LOUIS PRIMA ORCH. *The White Cliffs of Dover* VI-20-1605—VAUGHN MONROE ORCH. *The Trolley Song* VI-27659 (P-91) JOE REICHMAN *I'm in the Mood for Love*	10.5	23.2	7.3
23—Ten Days With Baby	DE-18630—THE MERRY MACS *Thank Dixie for Me*	9.2	6.0	
24—An Hour Never Passes	HI-7099—CLYDE LUCAS ORCH. *First Class Private Mary Brown* DE-18616—JIMMY DORSEY ORCH. *Two Again*	9.1	7.2	14.3
25—Helpless	BB-11575—TEDDY POWELL ORCH. *Why Don't You Fall in Love with Me* VI-20-1600—GLENN MILLER ORCH. *When Johnny Comes Marching Home*	8.1	6.0	
26—'Till Then	DE-18599—MILLS BROTHERS *You Always Hurt the One You Love*	7.5	11.0	16.6
27—There'll Be a Hot Time in the Town of Berlin	DE-23350—BING CROSBY AND ANDREWS SISTERS *Is You Is, or Is You Ain't*	7.1	9.7	5.7
28—Who Dat Up Dere	DE-18619—WOODY HERMAN ORCH. *Let Me Love You Tonight*	7.1	4.5	10.4
29—Hamp's Boogie Woogie	DE-18613—LIONEL HAMPTON ORCH. *Chop Chop*	5.1	6.3	5.6
30—Gee, Baby, Ain't I Good to You	CA-169—KING COLE TRIO *I Realize Now*	4.7	6.2	6.1
31—Night and Day	CO-4290—KOSTELANETZ ORCH. *Time on My Hands* VI-25657—TOMMY DORSEY ORCH. *Smoke Gets in Your Eyes* VI-20-1589—FRANK SINATRA (VOC.) *Lamplighter's Serenade* VI-27744 (P-107) VICTOR MIXED CHORUS *You Do Something to Me* VI-36380—RAY PAIGES ORCH. *Mood Indigo*	4.0	3.5	5.9
32—Moon on My Pillow	DE-18627—JIMMY DORSEY ORCH. *Sweet Dreams, Sweetheart*	4.0	16.2	
33—It Could Happen to You	CA-158—JOE STAFFORD *Someone to Love* DE-18580—BING CROSBY (VOC.) *Day After Forever* HI-7088—BOB CHESTER ORCH. *How Blue the Night* VI-20-1586—DINAH SHORE (VOC.) *I'll Walk Alone*	1.6	3.5	5.8
34—His Rocking Horse Ran Away	CA-155—BETTY HUTTON *It Had to Be You*	1.6	4.2	5.4
35—Lili Marlene	DE-23348—HILDEGARDE *My Heart Sings* VI-20-1592—PERRY COMO ORCH. *First Class Private Mary Brown* *Weary Blues*	1.4	1.2	2.1
36—Time Waits for No One	DE-18600—HELEN FORREST (VOC.) *In a Moment of Madness* DE-4439—JOHNNY LONG ORCH. *Featherhead*	–1.0	2.4	6.3
37—Boogie Woogie (Tommy Dorsey)	VI-26054—TOMMY DORSEY ORCH. *Weary Blues*	–1.0	1.7	5.3
38—Fellow on a Furlough	DE-4445—PHIL HANNA ORCH. *You May Not Remember* HI-7096—LOUIS PRIMA ORCH. *Kentucky*	–1.0	–1.0	
39—Let's Sing a Song About Susie	HI-7101—JACK SMITH WITH ORCH. *Up, Up, Up* DE-18622—MERRY MACS *Up, Up, Up*	–1.0	1.4	—1.0
40—Come Out, Come Out Wherever You Are	DE-18620—CHARLIE BARNET ORCH. *What a Difference a Day Made* HI-7097—BOB STRONG ORCH. *And Then You Kissed Me*	–1.0	–1.0	
41—Humoresque	DE-18602—GUY LOMBARDO ORCH. *Long Ago*	–1.0	–1.0	2.3
42—Its Funny to Everyone But Me	CO-36738—FRANK SINATRA (VOC.) HARRY JAMES ORCH. *Don't Take Your Love From Me*	–1.0	–1.0	
43—Swinging on a Star	CA-160—FREDDIE SLACK ORCH. *Ain't That Just Like a Man* DE-18597—BING CROSBY (VOC.) *Going My Way* HI-7086—GRAY RAINS ORCH. *The Day After Forever*	–1.0	4.7	15.4
44—Hawaiian Sunset	VI-20-1591—VAUGHN MONROE ORCH. *Take It, Jackson* VI-20-1590—SAMMY KAYE ORCH. *If I Knew Then*	–1.0	–1.0	5.1
45—G. I. Jive	CA-141—JOHNNY MERCER (VOC.) *I'm Going To Sit Right Down and Write Myself a Letter* DE-8659—LOUIS JORDAN ORCH. *Is You Is, or Is You Ain't*	–1.0	1.2	2.5

We suggest that you remove this page from each issue, and carry it with you so that it is handy when placing your record orders.

(SECTION 1)

WANT-TO-BUY ADS

THE HEADLINES OVER EACH AD GIVE AN APPROXIMATE IDEA OF THE ITEMS THESE FIRMS WANT TO BUY. IT IS ADVISABLE TO READ EACH AD CAREFULLY. THESE ADS ARE STRICTLY DEVOTED TO "WANT-TO-BUY" ONLY. MANY "FOR SALE ADS" FEATURE "WANT-TO-BUY" IN THE "FOR SALE ADS" SECTION.

WANTED

MILLS THREE BELLS

SINGLE SUPER BELLS - TWIN SUPER BELLS (COMB. FP & PO) 2-5¢ or 1-5¢ AND 1-25¢ PLAY
FOUR WAY SUPER BELLS - 4-5¢ OR 3-5¢ AND 1-25¢ PLAY

5¢ - 10¢ - 25¢ BLUE FRONTS, CHERRY BELLS, BROWN FRONTS AND ORIGINAL CHROME SLOTS. ALL SLOTS MUST BE ORIGINALS - NO REBUILTS. STATE SERIALS AND GUARANTEED CONDITION

LATE MODEL MILLS Q.T.'S - 5¢ AND 10¢ PLAY

WURLITZER PHONOGRAPHS - MODELS 700 - 750 - 750E - 800 AND 850

NOTICE: We want GOOD MERCHANDISE ONLY. NO JUNK. If you are reliable and have any of the above machines, please state quantity of each, serials, price and condition.

ADVANCE AUTOMATIC SALES COMPANY
1350 HOWARD STREET (ALL PHONES: HEMLOCK 1750) SAN FRANCISCO 3, CALIF.

- SLOTS -

WANT - Sell us your old War Eagles, Blue Fronts, Futurity, Extraordinary and Roman Heads for $50. for 1¢ and 5¢ machines; $75. for 10¢ machines, and $100. for 25¢ machines.

EXPOSITION GAMES COMPANY
989 GOLDEN GATE AVENUE SAN FRANCISCO 2, CAL.

- MUSIC - ARCADE -

WANT - Will pay cash for floor model phonographs. Also Skee Balls and ray guns. Be sure to state price and guaranteed condition in first letter. Also when equipment will be ready for shipment.

WISCONSIN NOVELTY COMPANY
3717 W. CENTER ST. MILWAUKEE 10, WIS.

WANTED

FOLLOWING EQUIPMENT AT ONCE WILL PAY CASH FOR ANY OF THESE GAMES. MUST BE IN GOOD CONDITION. FOR YOUR CONVENIENCE-JUST FILL IN YOUR SELLING PRICE ALONGSIDE GAMES YOU HAVE AND MAIL TO US TODAY

YOUR SELLING PRICE....HERE.
Air Circus...........______
Argentine............______
Bosco................______
Captain Kidd.........______
Defense (Genco)......______
Do-Re-Mi.............______
Five & Ten...........______
Four Aces............______
Hi-Dive..............______
Gun Club.............______

YOUR SELLING PRICE....HERE.
Hi-Hat...............______
Jungle...............______
Keep 'Em Flying......______
Knock Out............______
Liberty..............______
Monicker.............______
Shangri-La (Gott)....______
Sky Chief............______
Sky Blazer...........______

YOUR SELLING PRICE....HERE.
South Paw............______
Spot Pool............______
Topic................______
Zig Zag..............______
Blue Grass...........______
Grand National.......______
Grand Stand..........______
Record Time..........______
Sport Special........______

WE ESPECIALLY WANT

PAN AMERICANS______ PLAY BALLS______
SILVER SKATES______

ALSO INTERESTED IN OTHER EQUIPMENT YOU MAY HAVE - SEND US YOUR LIST TODAY -

BELL PRODUCTS COMPANY
2646 WEST NORTH AVENUE CHICAGO 47, ILLINOIS

WILL BUY
ALL COIN OPERATED MACHINES
SLOTS - PINS - ARCADE EQUIPMENT
MUSIC - CONSOLES
ANY QUANTITY

WRITE TODAY LISTING EQUIPMENT AND PRICES

BILL CONTE

FISCO SALES COMPANY

310 MAIN STREET HAVERHILL, MASS.

- MUSIC -

WANT - 50 Seeburg 8200's; 100 Seeburg Wall-O-Matics, 20 selection; also Wurlitzer 600's; 750's, 850's. Write us what else you have to offer. We will buy your complete route any place east of the Mississippi. Write full list of what you have to offer of various models, including Wall Boxes, guaranteed condition, and whether or not you have shipping cases to put these in, and how soon they can be shipped.

MOSELEY VENDING MACHINE EXCHANGE, INC.

00 BROAD STREET RICHMOND, VA.

- ARCADE - MUSIC -

WANT - Western Baseballs, DeLuxe and Major League; Ten Strikes, high dial and latest model; Batting Practices; Chicago Coin Rola Score; Chicago Coin Hockey. Will pay $15 each for Kicker & Catchers; $10 for Pikes Peaks; $565 for Wurlitzer 750E; Give us full particulars in your first letter. Advise condition, price wanted, etc.

CLIFF WILSON DISTRIBUTING CO.

310 MAIN JOPLIN, MO.

- MUSIC - ARCADE

WANT - Cash waiting for Wurlitzers Models 500, 700, 780, 850, 750E; Skeeballs and Genco Bankrolls; A.B.T. Challengers and Gottlieb grips. Send us list of equipment you have for sale and you will receive quick action. Late pin games for sale.

PHOENIX DISTRIBUTING COMPANY

1211 N. 3rd AVE. (Tel: 3-3673) PHOENIX, ARIZ.

WANT-WILL PAY TOP PRICES

SUPER BELLS CONVERTABLES
1-Way, 2-Way, 4-Way
CLUB BELLS
MILLS FOUR BELLS
MILLS THREE BELLS
PACES REELS, F. P.
SARATOGAS F. P.
JUMBO PARADES, F.P.
'41 DERBYS
THOROBREDS
PIMLICOS
LONGACRES

PINS

FLICKERS
DO-RE-MI
STARS
LEADER
BROADCAST
ALL AMERICAN
WEST WIND
SUN BEAM
DOUBLE PLAY
DUPLEX
CROSS LINE
ZOMBIE
MASCOT
ATTENTION
SILVER SKATES
SNAPPY

Need Not Be In Working Condition But
All Parts Must Be Included!!

GIVE FULL DETAILS AND PRICES IN FIRST LETTER!
SEND COMPLETE LIST AND PRICES OF ALL EQUIPMENT YOU HAVE TO OFFER!

IF YOU WANT SLOTS, CONSOLES, ONE-BALLS AND ALL NEW PIN REVAMPS - WIRE OR PHONE

H. ROSENBERG COMPANY

627 TENTH AVENUE (ALL PHONES: LONGACRE 3-2479)

WANTED IMMEDIATELY

200

A.B.T. CHALLENGERS - WILL PAY $15.00
PIKE'S PEAKS - - - - - WILL PAY $10.00
KICKERS & CATCHERS - WILL PAY $15.00

WRITE - WIRE - PHONE - TODAY

RUTHERFORD ENTERPRISES

117 NORTH FROST STREET (PHONE: 1016 - NIGHT: 1755) PAMPA, TEXAS

- SLOTS -

WANT - Escalator type slots, 5¢ and 10¢. Also vest pockets and Q.T.'s. State color and serial numbers and best price in first letter. If you want to sell - write us - if you want to correspond, remember the boys out there.

LION AMUSEMENT COMPANY
(Frank R. Howe, Jr.)
P.O. BOX 42 WELLS, MAINE

- ARCADE -

WANT - We positively pay more for Genco and Wurlitzer Skee Balls. Get our bid before you sell.

GRAND AMUSEMENTS
(Tel: Madison 9103)
6432 CASS AVENUE DETROIT 2, MICH.

- MUSIC -

WANT - 616 or 412 Wurlitzer motors 110 volts, 60 cycle, 1140 RPM. We have some 25 cycle motors for sale.

PASCHKE PHONOGRAPH SERVICE
2852 W. 63rd ST. CHICAGO 29, ILL.

WE WILL *POSITIVELY PAY MORE* FOR
KING PINS - GENCO BANK ROLLS - KEENEY BOWLETTES
WURLITZER SKEE BALLS
WILL SEND CASH IMMEDIATELY - WANT ALL KINDS OF
ARCADE MACHINES - ALSO MUSIC BOXES

WRITE - WIRE - PHONE - WHEN IN DETROIT MAKE OUR OFFICES YOUR HEADQUARTERS

S. & W. COIN MACHINE EXCHANGE

2416 GRAND RIVER AVENUE (ALL PHONES: CLIFFORD 1956) DETROIT 1, MICH.

- USED RECORDS -

WANT - At once. Cash waiting. Used phonograph records. Any quantity. Will pay 8¢ each. We will also furnish you with the shipping crates. Write us immediately.

IRVING SALES COMPANY
(Tel: BR-1238)
2757 W. LINEBARGER TER. MILWAUKEE 7, WISC.

- ARCADE -

WANT - .22 shorts; 2 Gallery rifles; 6 Pokerino tables in good condition. Give full particulars and price wanted in first letter. Also when ready to ship.

PALACE OF FUN
324 MAIN ST. NORWICH, CONN.

WE WANT MUSIC - WE'RE NOT JUST FISHING - CASH WAITING - WE'LL PAY THE FOLLOWING -

For Wurlitzer Counter Model 41, $90, with Stand, $100; 700 - $500; 750E - $620; 800 - $565; 850 - $635; 950 - $600; Seeburgs: 9800 - $475; 9800 RC - $525; 8800 - $475; 8800 RC - $525; 8200 RC - $600; Classic, $310; Classic RC, $350; Rex, $175; Gem, $215; Vogue, $300; Vogue RC, $350; Colonel, $335; Colonel RC, $350; Major, $325; Major RC - $350; Envoy, $335; Envoy RC, $375; 5¢ WS2Z Wireless Wallomatics, $30; Rockola '40 Master, $260; Standard '39, $240; DeLuxe '39, $245; Super, $250; Super with Adaptor, $265. Offer us your Hideaway Units 20 or 24's; Buckley Latest Type Chrome Finish Boxes, $10; Packard Boxes with Fuse, $28. Thanks a lot for the business we have secured thru The Cash Box this year. A MERRY CHRISTMAS to all our associates & also to The Cash Box Staff.

C. W. HUGHES & COMPANY

336 MAIN ST. (PHONE: 17) LADOGA, INDIANA

ARCADE

WANT - Will pay cash for Photomatics and Photomatons.

AL KOONDEL

52 STATE STREET NEW LONDON, CONN.

- SLOTS -

WANT - 25¢ play Mills Escalator slots. Give condition and price in first letter.

JOHN M. STUART

229 Mt. AIRY AVE. PARIS, KY.

- MUSIC -

WANT - Seeburg SR4 selection receivers in good condition.

MULLININX AMUSEMENT COMPANY

1514-16 BULL ST. (Tel: 3-6601) SAVANNAH, GA.

- MUSIC - PANORAMS -

WANT - Rockolas, all models; Panorams and films--one or a carload. Will pay top price for equipment in perfect condition. Write or wire us immediately.

MORTIMER SALES COMPANY

1269 AMHERST ST. (Rock-Ola Distributor for Canada) MONTREAL, QUE., CANADA

WANT

BALLY FLICKERS	$ 50.00	MILLS 1¢ ESCALATOR SLOTS	$ 50.00
BALLY ATTENTION	35.00	MILLS TWENTY GRAND	40.00
MILLS SQUARE BELLS	45.00	MILLS FLASHERS	35.00

CIGAROLLAS, ALL MODELS - MILLS FREE PLAY SLOTS WITH MINT VENDERS

BUCKLEY TRACK ODDS - with or without JP - late models. WRITE BEST PRICES.

WRITE US WHAT YOU HAVE TO SELL. INTERESTED IN ALL EQUIPMENT.

COIN-O-MATIC SALES COMPANY

615 TENTH AVENUE (PHONE: BRyant 9-3295) NEW YORK, N.Y.

- PHONOGRAPHS -

WANT - Will buy all Coin Operated equipment, especially phonographs. Name your price!

ROYAL DISTRIBUTORS

411 NORTH BROAD ST. (Tel: ELizabeth 3-1776) ELIZABETH, N.J.

- MUSIC -

WANT - Will pay $160. for Wurlitzer 24 or 24A. Must be complete & in working order.

BILL FREY, INC.

P.O. BOX 4141 MIAMI 25, FLA.

- PINS -

WANT - Keeney 5 ball Free Races games. Advise quantity, condition and price--quick!

OHIO SPECIALTY COMPANY

32 W. COURT ST. CINCINNATI 2, OHIO

WILL PAY HIGHEST CASH PRICES

WANTED IMMEDIATELY

CONSOLES

PACES REELS, F. P.
PACES SARATOGAS, F. P.
KEENEY SUPER BELLS, COMB.
BALLY HIGH HANDS. COMB.
BALLY CLUB BELLS, COMB.
ALSO PIN GAMES

GIVE FULL DETAILS AND PRICES IN FIRST LETTER.

COIN MACHINE DISTRIBUTING COMPANY

5746 BAUM BLVD. (PHONE: HILAND 7000) PITTSBURGH, PENNA.

USED RECORDS

WANT - We will pay highest prices for Popular, Hillbilly, Race, Polkas records used, No shipment too large or too small. Write or wire collect how many you have. We will pay the freight. Get in touch with us immediately. Sell us your used records.

MODERN RECORD COMPANY
7465 SOUTH CHICAGO AVENUE (Tel: Plaza 6657) CHICAGO 19, ILL.

MUSIC

WANT - Wurlitzer Phonographs, model 616. Any quantity. Must be in good working order, no parts missing. Wurlitzer Phonographs, counter models 61 and 71. Must be in good working order, no parts missing.

QUEBEC COIN MACHINE EXCHANGE REG'D.
1247 GUY STREET (Tel: Fitzroy 7404) MONTREAL, QUE., CANADA

PANORAMS - MUSIC - ARCADE - CARNIVAL - COUNTER

WANT - Panorams, also films. Want phonographs, all types. Also Skill games and Arcade equipment; Penny machines; Carnival games; Wall Boxes; Cabinets and equipment for telephone wired music. Write giving complete information.

WINNIPEG COIN MACHINE EXCHANGE
277 DONALD STREET WINNIPEG, MAN., CAN.

- MUSIC -

WANT - Wurlitzer 616's. Will pay $110. Will buy any quantity. Write us immediately.

LANIEL AMUSEMENT MACHINE EXCHANGE
1815 NOTRE DAME, WEST MONTREAL, P.Q., CANADA

- MUSIC - PINS -

WANT - Motors for Wurlitzer, Seeburg, Mills. Also late model pinball games and music machines.

LECO VENDING COMPANY
128 E. 5th STREET CHESTER, PA.

- SCALES - VENDERS -

WANT - 1¢ Loboy weighing scales; 5¢ Selective Candy Bar Venders. Also coin counting machines of all kinds. All types of postage stamp venders. Give full details.

R. H. ADAIR COMPANY
6926 W. ROOSEVELT RD. (Tel: Euclid 9219) OAK PARK, ILL.

- PINS - CONSOLE - ARCADE - MUSIC -

WANT - Mills 1-2-3, Sun Beam, West Wind, Stars, Leaders, Double Play, Flicker, High Hand, Chicago Coin Hockey, Phonographs. Write us immediately.

W. B. NOVELTY COMPANY, INC.
1903 WASHINGTON AVE. ST. LOUIS 3, MO.

WILL PAY HIGHEST CASH PRICES

WANTED IMMEDIATELY

CONSOLES

[illegible]

[illegible]

[illegible]

[illegible]

[illegible]

ALSO [illegible]

GIVE FULL DETAILS [illegible]

COIN MACHINE DISTRIBUTING [illegible]

[illegible]

WE WANT
LATE MODEL PIN GAMES AND ALL TYPES OF MUSIC

IF DEAL WARRANTS, WILL BE GLAD TO COME AND SEE EQUIPMENT. QUOTE PRICE AND CONDITION IN FIRST LETTER.

R. & Y. AMUSEMENT COMPANY

1125 BROAD STREET (PHONE: BIGELOW 3-0202) NEWARK, N.J.

- MUSIC - CONSOLES -

WANT - All types of Rockola, Wurlitzer and Seeburg phonographs with or without remote control. Also want all types of free play or combination cash and free play consoles. Give full details as to condition and price in first letter. Write today.

B. D. LAZAR COMPANY
1635 FIFTH AVE. (Tel: Grant 7818) PITTSBURGH 19, PA.

MUSIC - PINS - ARCADE

WANT - To Buy for Cash Packard Wall Boxes: Free Play pin games: Brazil, revamp, Liberty, Stage Door Canteen. Arcade Equipment: Chicago Coin Hockey. Give condition best price and when merchandise will be ready to ship, in first letter.

ARROW NOVELTY COMPANY, INC.
2852 SIDNEY STREET (Tel: Laclede 6540) ST. LOUIS, MO.

WANTED TO BUY FOR CASH - WILL PAY THE FOLLOWING PRICES AS LISTED HERE.

Attention	$35.00	Mills 1940 1-2-3 FP	$60.00
Broadcast	27.50	Pan American	25.00
Crossline	27.50	Play Ball	25.00
Do-Re-Mi	60.00	Short Stop	15.00
Double Play	50.00	Stars	50.00
Duplex	50.00	Silver Skates	35.00
Leader	50.00	Sun Beam	50.00
Mascot	25.00	West Wind	60.00
Merry-Go-Round	15.00	Zombie	50.00
Chester-Pollard Football	75.00	SHIP BY TRUCK - CHEAPEST WAY	

IDEAL NOVELTY COMPANY
2823 LOCUST STREET ST. LOUIS, MISSOURI

- RESHARP NEEDLES -

WANT - Your used phonograph needles. If you have not tried our needle re-sharpening service, don't fail to do so. It is dependable and guaranteed to give you satisfaction or we will refund your money. We can't make a more complete claim than this so you need not be skeptical of the results. Complete shipping containers will be sent on request. 1-50 reground @ 15¢; 51 or more @ 10¢.

RE-SHARP NEEDLE SERVICE
P. O. BOX 770 FORT DODGE, IOWA

SLOTS - STANDS

WANT - Mills slots, any escalator type. Give serial numbers, quantity, model 1¢/5¢/10¢/25¢/50¢/$1.00, any condition. Also Mills Cabinet stands and Revolv-A-Round weighed stands.

HARRY H. HOKE
4020 MINNESOTA AVENUE, N.E. (Tel: FR 1832) WASHINGTON, D.C.

SCALES - MUSIC - ARCADE - SALES BOARDS

WANT - At Once! Personal weighing scales. All types of Phonographs, Wurlitzer; Mills; Empress; Seeburg and Rock-Olas. Mills' Panorams, including films, etc. Also Salesboards and all kinds of novelties and Arcade Equipment, etc.

REID AMUSEMENT MACHINES
280 BOTSFORD STREET (L.A.REID) MONCTON, N.B., CANADA

(Make it "Official"—Mention "The Cash Box" when answering ads.)

WANT

MILLS FREE PLAY MINT VENDERS
GOTTLIEB FREE PLAY LITE-A-CARDS -- LITE-A-CARDS MUST BE IN FIRST CLASS CONDITION
GOTTLIEB FREE PLAY FIVE BALL "HI-DIVE" PINBALL MACHINES

WRITE OR WIRE LOWEST PRICES

A. M. AMUSEMENT COMPANY

1000 POYDRAS STREET (PHONE: RA-6023) NEW ORLEANS 13, LOUISIANA

- PINS -

WANT - All types of pinball machines in working condition. State what you have and how much you want for each game, in your first letter to us.

IMPERIAL VENDING COMPANY

4746 MARKET STREET
PHILADELPHIA 39, PA.

MUSIC

WANT - We want Phonographs: Gems, Vogues, Envoys, Colonels, Classics, Wurlitzer 24, 600, 500, 700, 800, 780, 750, 750E, 850 and 950; Seeburg 8200, 8800, 9800. F.O.B. your City. Give full details and price.

ACE COIN MACHINE COMPANY
(Tel: C-3095)

2125 CEDAR SPRINGS
DALLAS 1, TEX.

CONSOLES - PINS

WANT - Will pay highest prices for free play consoles and pinball games.

PACIFIC COAST DISTRIBUTORS

2316 S. UNION AVENUE
LOS ANGELES 7, CAL.

WANT

412 & 616 WURLITZER AMPLIFIERS

MUST BE COMPLETE WITH ALL PARTS, EXCEPT TUBES. TRANSFORMERS MUST BE IN GOOD CONDITION. STATE QUANTITIES AND LOWEST PRICE IN FIRST LETTER.

ALLIED ELECTRONICS COMPANY

67 WEST 44th STREET (PHONE: MUrray Hill 2-0755) NEW YORK 18, N.Y.

- MUSIC -

WANT - Late 20 record chrome Buckley boxes; Selector slide assemblies for Rockola 12 record machines. Give full details and price wanted in first letter.

ED. GEORGE MUSIC COMPANY
(Tel: Blackstone 9171)

471-73 S. MAIN STREET
AKRON, OHIO

- SLOTS -

NOTICE - Buy more War Bonds, turn your idle slots into cash. We will buy your Mills original Blue Fronts, Brown Fronts, Cherry Bells, in 5/10/25/50¢ play. Where large deals are involved, we will send our representative to close deal. Give all details in your first letter to us. Also complete description & guaranteed condition.

ACE DISTRIBUTING COMPANY
(Tel: Franklin 0125)

1317 KENTUCKY AVE.
ST. LOUIS 8, MO.

- SLOTS -

WANT - Mills 25¢ Bonus Slots. State serial numbers and lowest price. Chicago Revolvaround Safes.

CHARLES PITTLE

79 BEETLE STREET
NEW BEDFORD, MASS.

- MUSIC -

WANT - Seeburg phonographs, quote models and prices in first letter. For re-sale.

HY-G AMUSEMENT COMPANY
(Tel: Atlantic 8587)

1415 WASHINGTON AVE., SO.
MINNEAPOLIS 4, MINN.

WANT

FROM ONE TO A HUNDRED OF EACH OF THE FOLLOWING GAMES AT THE PRICES LISTED ALONGSIDE OF EACH ONE OF THESE GAMES!

FLICKERS	$ 40.00	ZOMBIES	$ 45.00
LEADERS	45.00	DUPLEX	40.00
SKY BLAZER	40.00	SUN BEAM	50.00
DOUBLE PLAY	50.00	WEST WINDS	50.00
DO-RE-MI	50.00	STARS	50.00
DIXIE	20.00	STRATOLINER	20.00
ALL AMERICAN	20.00	SPORT PARADE	20.00
5¢ SUPER BELL CONV.	210.00	SPORT SPECIAL	100.00
RECORD TIME	100.00	DARK HORSE	100.00
BLUE GRASS	110.00	CLUB TROPHY	225.00
LONGACRE	425.00	THOROBREDS	425.00
BALLY CLUB BELL	160.00	GOTTLIEB LIBERTY	110.00
JOCKEY CLUBS	375.00	KENTUCKY	260.00

SEND US YOUR LIST OF ALL OTHER EQUIPMENT YOU HAVE FOR SALE INCL. SLOTS AND MUSIC

EMPIRE COIN MACHINE EXCHANGE

2812 W. NORTH AVENUE (ALL PHONES: HUmboldt 6288) CHICAGO 47, ILL.

- PINS - 1-BALLS -

WANT - 5 Ball and 1-Ball free plays. Must be complete in every respect. School Days, Spot Pool, Victory, Genco Defense, Jungle, Slugger, Big Chief, Keep 'Em Flying, etc; Bally Sport Specials, Record Time, Blue Grass, Club Trophy, '41 Derby, etc. Must be priced for resale. Give us full details and when ready to ship in first letter.

THE R. F. VOGT DISTRIBUTORS

MILNER HOTEL BLDG. SALT LAKE CITY, UTAH

- COIN COUNTERS -

WANT - Hand model coin counters to count nickels. Small electric model if you have it.

TRI-STATE PLASTIC MOULDING COMPANY

TEL: 2036 HENDERSON, KY.

WANT

ALL TYPES OF GENCO GAMES IN ANY QUANTITY AND ANY CONDITION. ALSO WANT TIMERS, RECTIFIERS AND TRANSFORMERS. ALSO NEED 25 ROCK-OLA TEN PINS AND EVANS TEN STRIKES, HIGH OR LOW DIALS. GIVE DESCRIPTION, PRICE AND QUANTITY IN FIRST LETTER.

SUPREME ENTERPRISES

557 ROGERS AVE.
BROOKLYN, N. Y.

ARCADE - PINS - MUSIC

WANT - Will pay following prices: ABT Big Game Hunter late $15; Pikes Peak $10; Sun Beam $50; Double Play $50; West Wind $50; Do-Re-Mi $50; Wurlitzer Model 41 $75; Wurlitzer model 61 $60; Wurlitzer model 71 $100; Counter model stands $7.50; Stars $50; Leader $50; Zombie $50; All machines must be in good working condition.

RAKE COIN MACHINE EXCHANGE

2014 MARKET STREET PHILADELPHIA 2, PA.

- GUNS -

WANT - Seeburg Chicken Sam and Convicts must be complete tho not in working order, will pay $75. each, write for shipping instructions today.

COIN MACHINE EQUIPMENT CO., INC.
(Tel: Diversey 3433)

1346 ROSCOE ST. CHICAGO, 13, ILL.

WILL BUY FOR CASH

PINBALLS —— MUSIC —— CONSOLES

STATE BEST PRICE AND CONDITION IN FIRST LETTER

"YOU CAN ALWAYS DEPEND ON JOE ASH ALWAYS"

ACTIVE AMUSEMENT MACHINES CO.

900 N. FRANKLIN ST. (TEL: MARKET 2656) PHILADELPHIA 23, PA.

PINS

WANT - We will pay $45.00 ea. for ATTENTION and $40.00 ea. for SNAPPY pin games. Games need not be in working condition - however, they must be complete with all working parts.

Also will pay $250.00 each for Rock-Ola Standards and $260.00 each for Rock-Ola Deluxes.

Write or wire number you can ship and we will send deposit immediately.

REX MANUFACTURING AND SALES CORP.

821 S. SALINA STREET (TEL: 2 - 5076) SYRACUSE, 3, N. Y.

ARCADE - MUSIC

WANT - Will pay top prices for Photomatics, late model; Scientific Poker tables; Portable recorders; Will buy complete music route for cash, send your list.

EMPIRE COIN MACHINE SALES
799 CONEY ISLAND AVENUE BROOKLYN, NEW YORK

- MUSIC -

WANT - Seeburg Gems and Seeburg Vogues, any quantity; Write us immediately. Give price.

NOONAN AMUSEMENT COMPANY
270 WEST FORDHAM ROAD BRONX, N. Y.C.

- MUSIC -

WANT - Monarch slots for Rockola 1936 and 1937 model phonos; Rockola phonos all models; Also selector units for Rockola Standard and DeLuxe.

BIRMINGHAM VENDING COMPANY
211[illegible] THIRD AVENUE, NO. BIRMINGHAM, ALABAMA

SLOTS - ARCADE - SHELLS

WANT - Will pay cash for Mills Tickettes 5¢ play; 1¢ Mills Q.T.'s; Rotary Merchandisers; 410 Gauge Shot Gun Shells.

STEWART NOVELTY COMPANY
250 SOUTH STATE STREET SALT LAKE CITY, UTAH

- SLOTS -

WANT - A vest Pocket Mills 5¢ Machine.

GENERAL SALES COMPANY
150 WEST 9th STREET DUBUQUE, IOWA.

BUY ONE MORE BOND THIS WEEK

(SECTION 2)

FOR SALE ADS

THE HEADLINES OVER EACH AD GIVE AN APPROXIMATE IDEA OF THE ITEMS THESE FIRMS HAVE FOR SALE. MANY FIRMS ALSO LIST ITEMS THEY WANT TO BUY IN THESE FOR SALE ADS. THIS IS FEATURED BY THE WORD "WANT" IN THE HEADLINE. CHECK EACH AD CAREFULLY FOR INDIVIDUAL ITEMS AND PRICES.

WE HAVE ON HAND

LARGE STOCK OF USED MILLS GOLD CHROMES BROWN FRONTS --- AND Q. T. MACHINES JENNINGS, PACE **AND WATLING** SLOTS IN 5¢ - 10¢ - 25¢ PLAY. ALSO CONSOLES AND OTHER COIN OPERATED MACHINES OF EVERY TYPE ON HAND FOR INSTANT DELIVERY!

WANT

Any quantity of Mills Vest Pockets, in any color, 1¢ or 5¢ play. Write us what you have and your lowest price.

SICKING, INC.

1401 CENTRAL PKWY, CINCINNATI,O.

- PARTS -

NOTICE - The most complete stock on the West Coast - parts for phonos and games. Visit our "See-At-A-Glance" parts department.

JACK R. MOORE COMPANY
1615 S. W. 14th AVENUE PORTLAND 1, ORE.

BUY BONDS

NOTICE - **For Early Victory** - Buy More War Bonds.

BABE LEVY, BIRMINGHAM 5, ALA.

- PARTS -

FOR SALE - The most complete parts stock on the West Coast for games and phonos. Visit our "See-At-A-Glance" parts department.

JACK R. MOORE COMPANY
100 ELLIOTT AVENUE, WEST SEATTLE 99, WASH.

→AMERICA'S FINEST BUYS←

STILL SHIPPING THE BEST IN THE U.S. AT LOWEST PRICES.
ALL MACHINES GUARANTEED AND IN BRAND NEW CRATES.

Air Circus	$129.50	Five, Ten, Twenty	$109.50	Sky Chief	$149.50
Belle Hop	54.50	Home Run '42	79.50	Sea Hawk	49.50
Big Chief	39.50	Jungle	69.50	South Paw	69.50
Bola Way	69.50	Keep 'Em Flying	129.50	Majors '41	49.50
Clover	79.50	Lite-A-Card	59.50	Snappy	54.50
Capt. Kidd	64.50	Legionnaire	49.50	Ten Spot	44.50
Four Roses	54.50	New Champ	59.50	Velvet	49.50
Gold Star	34.50	Sky Ray	39.50	Victory	79.50
Gun Club	69.50	Sink-The-Japs	44.50	Yank	89.50
Hi-Hat	59.50	Show Boat	49.50	Zombie	49.50

SPECIALS

Liberator (New)	$265.00	Keeney Fortunes	$245.00
Packard Bar Boxes	32.50	Pimlico, Repaint	360.00
'41 Derby console	325.00	Club Trophy, console	295.00

TERMS: 1/3 Certified Deposit, Balance Sent C.O.D.

WANT—WANT—WANT—WANT

FLOOR MODEL PHONOGRAPHS ALL MAKES - WILL PAY TOP PRICES - SEND US YOUR LIST TODAY

WISCONSIN'S LEADING DISTRIBUTOR

UNITED COIN MACHINE COMPANY

6304 WEST GREENFIELD AVE. (PHONE: GREENFIELD 6772) MILWAUKEE 14, WISCONSIN

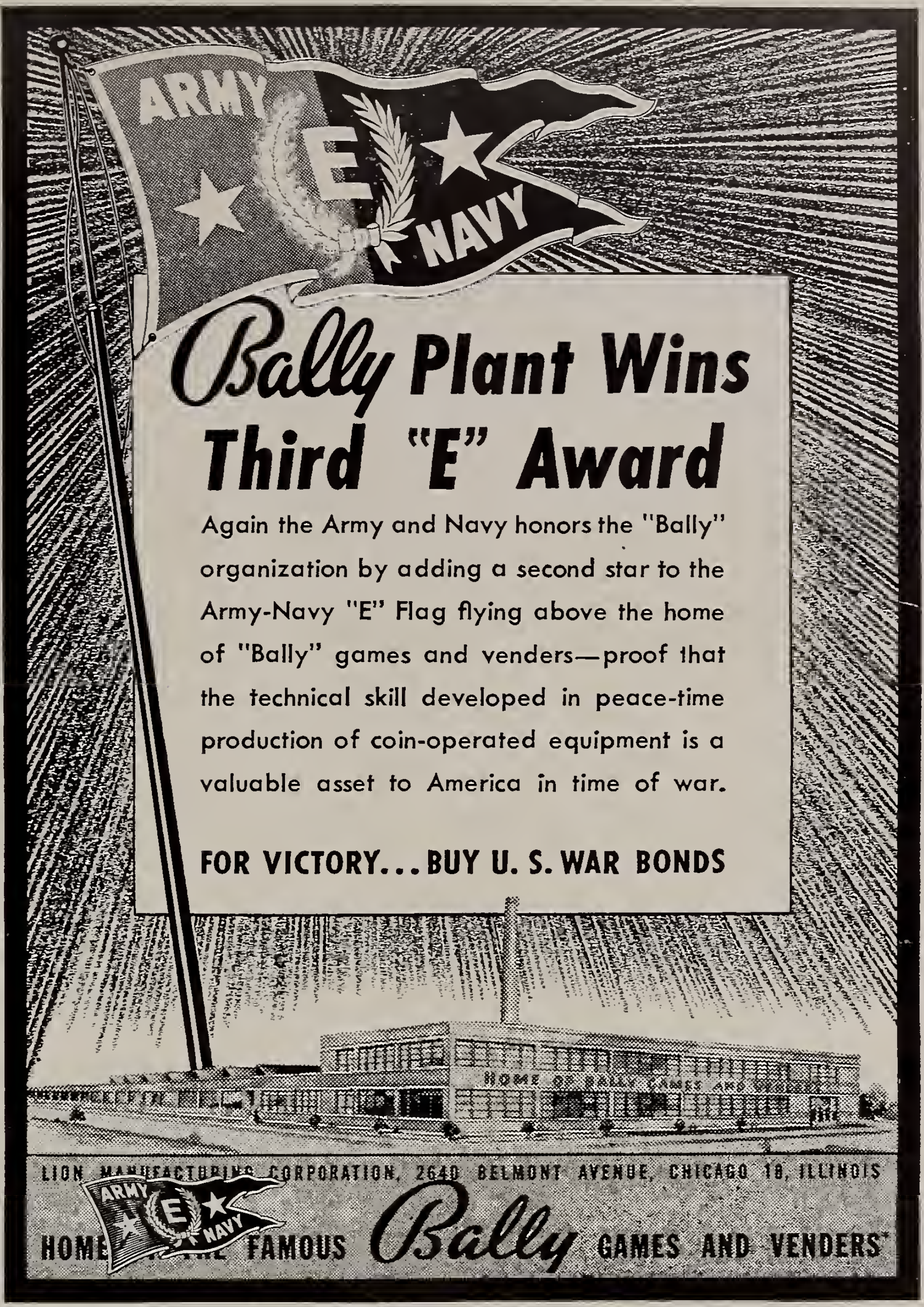
ARMY
E
NAVY
HOME OF BALLY GAMES AND VENDERS

Bally Plant Wins Third "E" Award

Again the Army and Navy honors the "Bally" organization by adding a second star to the Army-Navy "E" Flag flying above the home of "Bally" games and venders—proof that the technical skill developed in peace-time production of coin-operated equipment is a valuable asset to America in time of war.

FOR VICTORY... BUY U. S. WAR BONDS

LION MANUFACTURING CORPORATION, 2640 BELMONT AVENUE, CHICAGO 18, ILLINOIS

HOME THE FAMOUS Bally GAMES AND VENDERS*

*Distributed by Bally Manufacturing Company

Parley Your Profits!

with HARLICH BOARDS

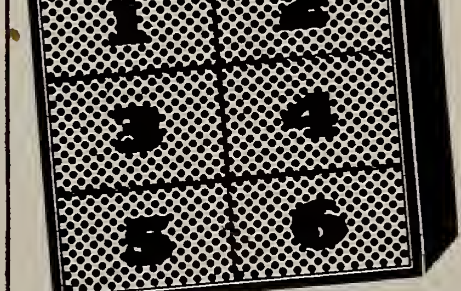
PIMLICO PARLEY
10¢
WIN JACKPOT
PLACE JACKPOT
SHOW JACKPOT
1
2
3
4
5
6

PIMLICO PARLEY
No. 11895 1056 Holes
10c PLAY
Takes In $105.60
Average Payout 39.88
PROFIT $65.72

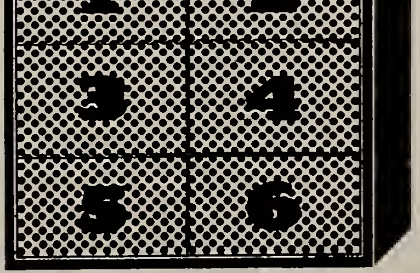
SARATOGA PARLEY
25¢
WIN JACKPOT
PLACE JACKPOT
SHOW JACKPOT
1
2
3
4
5
6

SARATOGA PARLEY
No. 11896 1056 Holes
25c PLAY
Takes In $264.00
Average Payout 99.70
PROFIT $164.30

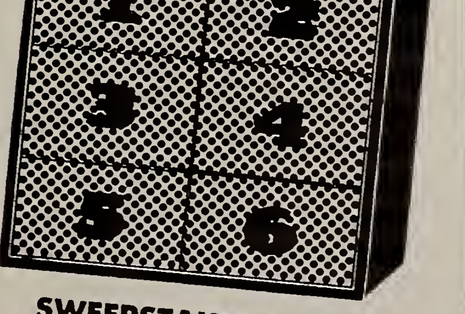
SWEEPSTAKES PARLEY
5¢
WIN JACKPOT
PLACE JACKPOT
SHOW JACKPOT
1
2
3
4
5
6

SWEEPSTAKES PARLEY
No. 11894 1056 Holes
5c PLAY
Takes in $52.80
Average Payout 19.94
PROFIT $32.86

They're off! Here's the start of one of the biggest profit runs in board history. Every one an odds-on favorite! Made in our special thick style with large slot symbol tickets and the popular large hole. Write or wire for "Dope Sheet" today.

SEND TODAY FOR CIRCULAR ILLUSTRATING OTHER HARLICH MONEY-MAKERS

HARLICH MFG. CO.
1415 W. JACKSON BLVD.
CHICAGO (7) ILLINOIS

HOLIDAY GREETINGS

OUR BEST WISHES
TO YOU AND YOURS FOR A

MERRY CHRISTMAS

AND A

HAPPY NEW YEAR

GROETCHEN TOOL COMPANY

126 NORTH UNION AVENUE
CHICAGO, 6, ILL.

WANT

BALLY FLICKERS	$50.00	MILLS 1¢ ESCALATOR SLOTS	$50.00
BALLY ATTENTION	45.00	MILLS TWENTY GRAND	40.00
MILLS SQUARE BELLS	45.00	MILLS FLASHERS	35.00
MILLS OWLS	50.00	JENNINGS CIGAROLLAS (All Models)	45.00

SPECIAL SALE

7 GUN ABT RIFLE RANGE, Perfect Condition, used only 3 months	$3200.00
MILLS PANORAMS with wipers, A-1 Condition	350.00

WRITE FOR SPECIAL PRICE ON

WESTERHAUS VICTORIOUS 1944
MARINES AT PLAY
INVASION

ALL BIG MONEY MAKERS!!!

COIN-O-MATIC SALES CO.

615 TENTH AVENUE (PHONE: LOngacre 3-1758) NEW YORK, N. Y.

Merry Christmas, R.A. Hall, J. Garner Berlt.

CHECKER AMUSEMENT COMPANY

733 6th AVENUE HUNTINGTON, W. VA.

READ THIS AND RUSH YOUR ORDER

PHONOGRAPHS

Qty	Item	Price
2	Seeburg Major ESRC	Write
1	Seeburg Concert Master ESRC	Write
5	Seeburg Hi Tone ES	Write
1	Seeburg Classic RCRS	Write
1	Rock-Ola DeLuxe Dial-A-Tune	$349.50
2	Wurlitzer 750E	Write

WALL BOXES

Qty	Item	Price
10	Wurlitzer 5-10-25¢, 2-wire Model #125	$29.50
20	Seeburg 20 & 24 Record, 30-wire, 5¢	8.75
16	Seeburg 5-10-25¢ Bar-O-Matic Wireless	49.50
40	Buckley, Lite-up, latest model, like new, 20 and 24 records	16.95
1	Seeburg 5-10-25¢ Selectomatic Wireless	$45.50
5	Wurlitzer 2-Wire Sweet Music #320	24.5
8	Seeburg 20 Record Wireless, 5¢	36.50
8	Seeburg 24 Record Wireless, 5¢, Metal Covers	27.50
7	Seeburg 24 Record, 3-Wire, 5¢	23.50
50	Buckley Chrome, 24 Record Lift Door	$6.95

MISCELLANEOUS

Qty	Item	Price
50	Buckley Bar Brackets	$2.50
25	Seeburg Bar Brackets	2.75
20	Wurlitzer Bar Brackets	2.95
50	Buckley Pedestals	3.50
3	Wurlitzer #304 Steppers	25.50
10	American Flag Speaker Baffles	$14.50
20	Metal Cabinets for Twin Twelves	12.50
20	Wood Cabinets for Twin Twelves	7.50
10	DC Motors 1725 & 1140	8.95
5	Seeburg Wireless Organ Speakers, Comp	27.50

WE HAVE ADAPTERS (BUCKLEY, SEEBURG, KEENEY, ROCK-OLA) FOR ALL MODELS OF PHONOS-WRITE FOR INFORMATION AND PRICES!!

TERMS: 1/2 DEPOSIT, BALANCE C.O.D., F.O.B. NEWARK, NEW JERSEY

RUNYON SALES CO.

123 WEST RUNYON STREET
NEWARK, N. J.
(ALL PHONES: BIGELOW 3-6685)

- SLOT -

FOR SALE - 1-25¢ War Eagle, perfect condition, serial #270440, only $125;

HANNA DISTRIBUTING COMPANY
217-219 ELIZABETH STREET
(Tel: 2-5732)
UTICA, N.Y.

PIN GAMES

Game	Price
Sport Parade	$39.50
Twin Six	35.00
Eagle Squad.(Rev)	125.00
Spot Pool	65.00
Monicker	89.50
Spot-A-Card	70.00
Flying Tiger(Rev)	185.00
Topic	85.00
Victory	$95.00
MarvelBaseball(Rev)	150.00
Four Aces	115.00
Gun Club	75.00
Anabel	32.50
Sky Line	32.50
Stratoliner	45.00
School Days	45.00
Bordertown	$.20.00
Arizona (Rev)	209.00
Streamliner	209.00
Production (Rev)	150.00
Metro	49.50
Ten Spot	55.00
Slap-The-Jap	55.00
Mr. Chips	29.50

W. B. NOVELTY COMPANY, INC.

1903 WASHINGTON AVENUE
ST. LOUIS, MO.

YOU'LL BE STRUCK BY

THUNDERBOLT

NEXT WEEK

A REAL XMAS SALE FROM HANKIN MUSIC CO.

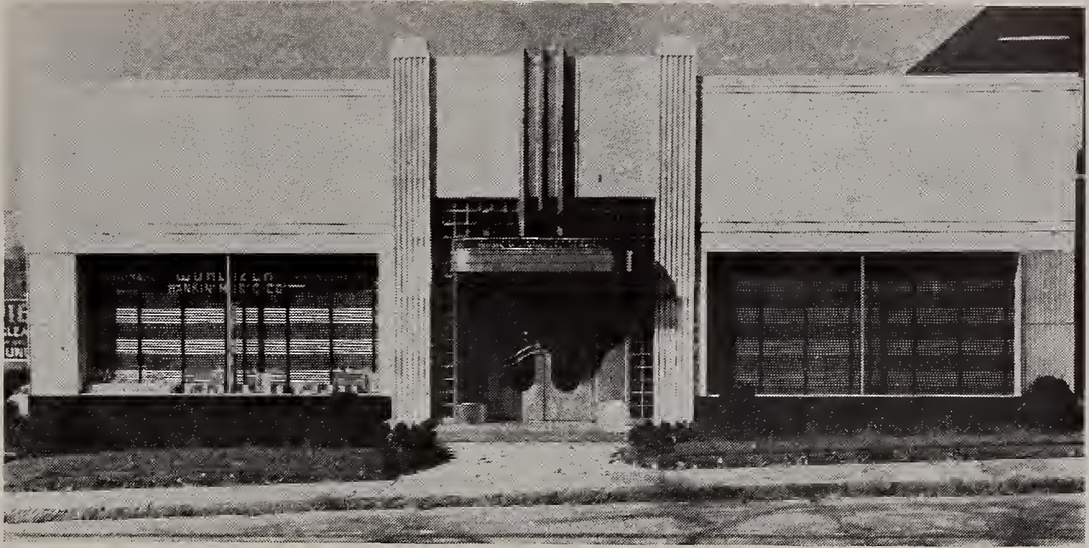

SPECIAL SALE — TWO COMPLETE AMUSEMENT ARCADES

LATEST PHOTO STUDIO EQUIPMENT, A.B.T. SHOOTING GALLERY AND LATEST GAMES. BOTH ARCADES ON MAIN STREET, COLUMBIA, S. C., 4 BLOCKS APART. WILL SELL BOTH FOR $35,000.00 OR ONE FOR $18,000.00. PROPER MANAGEMENT CAN GET INVESTMENT BACK IN LESS THAN TEN MONTHS.

CIGARETTE MACHINES

20—Model "S", 7 Col. Stewart & McGuire, each	$32.50
10—Model "W", 9 Col. DuGreniers, each	42.50
10—Model "V", 7 Col. DuGreniers, each	42.50
10—KS DuGrenier Champions (9 Split) each	69.50
15—LS DuGrenier Champions (11 Split) each	79.50
20—Rowe Imperial 6 Col., each	32.50
10—Rowe Imperial 8 Col., each	39.50
5—Rowe Presidents, 10 Col., each	110.00

ALL THE ABOVE CIGARETTE MACHINES ARE NEWLY RE-PAINTED, IN PERFECT CONDITION AND READY FOR LOCATION.

ARCADE EQUIPMENT

2—Keeney Submarine Guns, each	$139.50
2—Bally Defenders, each	189.50
4—Periscopes, each	195.00
1—Seeburg Shoot-The-Chutes	100.00
1—Baffle Ball	35.00
2—Grip Tease, each	35.00
1—Set of 2 Peek Shows mounted on stand, lights, no battery, 10 turns for 1c	75.00
1—Groetchen Zoom, 1c Play	15.00

REMOTE EQUIPMENT

2—Wurlitzer Model 580 Selective Speakers, each	$110.00
5—Wurlitzer Model 430 Selective Speakers, each	75.00

THESE ARE GUARANTEED TO BE IN PERFECT SHAPE!!

Terms: 1/3 Deposit Must Accompany Orders, We Ship Balance C.O.D.

HANKIN MUSIC COMPANY

708 SPRING ST., N. W.
ATLANTA GEORGIA

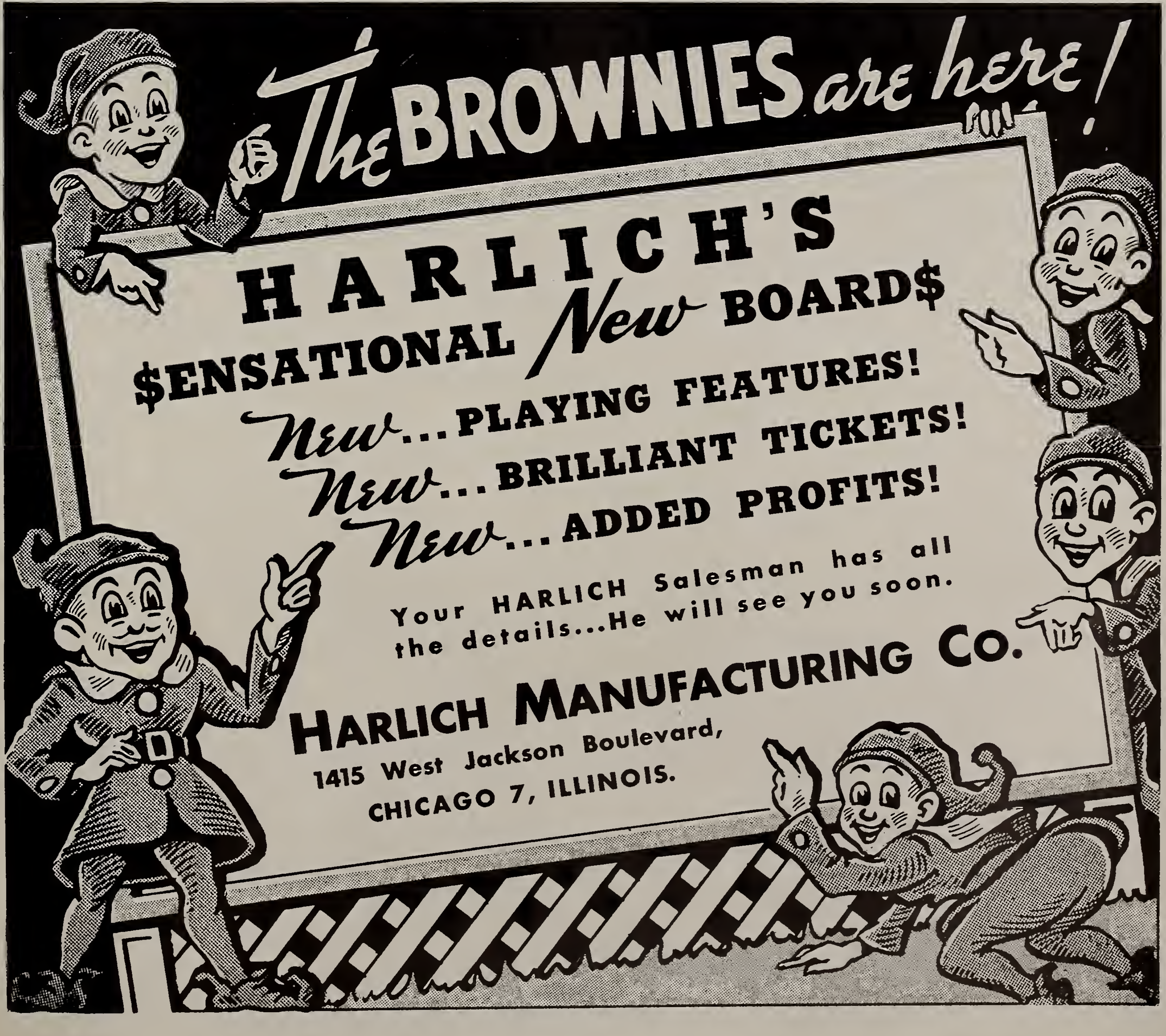

The BROWNIES are here!

HARLICH'S
$ENSATIONAL New BOARD$

New... PLAYING FEATURES!
New... BRILLIANT TICKETS!
New... ADDED PROFITS!

Your HARLICH Salesman has all the details...He will see you soon.

HARLICH MANUFACTURING CO.
1415 West Jackson Boulevard,
CHICAGO 7, ILLINOIS.

AT THIS SEASON...

LET US REDEDICATE OUR FAITH IN THE CHERISHED SYMBOLS OF A FREE AMERICA. MAY THE NEW YEAR BRING HAPPINESS AND PROSPERITY TO YOU AND YOURS.

HARRY HOFFMAN GEORGE GOLDMAN IRVIN BLUMENFELD

THE GENERAL VENDING SERVICE

BALTIMORE COMPANY MARYLAND

THE SEASON'S GREETINGS

O. K. MACHINES, INC. TAKES THIS OPPORTUNITY TO EXTEND THE SEASONS' GREETINGS TO ALL OF ITS BUSINESS ASSOCIATES AND A HOPE FOR LESS TROUBLESOME TIMES IN THE COMING YEAR.

O.K. MACHINES, INC.

825 STATE HIGHWAY #5 (PHONE: MOrsemere 8-5523-3-4) RIDGEFIELD, N. J.

FLOOR SAMPLES, REBUILTS & SLIGHTLY USED

5 5¢ Mills Blue Front, like new	$275.00	2 Mills Golf Balls, like new	$199.50
5 10¢ Mills Blue Front, like new	299.50	2 5¢ Blue Fronts, perfect	249.50
6 25¢ Mills Blue Front, like new	375.00	2 5¢ Cherry Bells, new	285.00
4 5¢ Mills Brown Fronts, like new	299.50	16 Columbia Bells, Ch. Sep., perfect.	69.50
3 10¢ Mills Brown Fronts, like new	385.00	4 Kentucky Clubs, like new	115.00
6 25¢ Mills Brown Fronts, like new	399.50	12 Jumbo Parade CP, latest model	149.50
9 5¢ Original Gold Chrome, like new.	392.50	6 Mills 5¢ Consoles, new	425.00
4 10¢ Orig. Gold Chrome, like new	410.00	2 Mills Mystery Bonus 5¢, new	289.50
5 25¢ Orig. Gold Chrome, like new	450.00	2 Mills Mystery Bonus 10¢, new	299.50
1 50¢ Orig. Gold Chrome, like new	WRITE	3 Mills 5¢ Gold Chrome 3/5 payout.	392.50

OUR GUARANTEE - Immediately after Examination of Machines, If You Are Not Perfectly Satisfied, Return Machines To Us All Charges Prepaid, And We Will Refund Full Purchase Price After Received By Us and We Find Machines Returned Same As Shipped.

3 Dominos Cash JP, Dark Cab	$225.00	1 Exhibit 5¢ Jockey Club Console	$75.00
7 Dominos Cash JP, Light Cab	335.00	1 Santa Anita	250.00
4 Dominos JP Ch. Sep., Light Cab	345.00	1 Fortune Cash & Free Play	300.00
3 Mills 5¢ Jumbo Parade FP	79.50	15 Yankee 1¢ Cigarette machines	5.50
1 Mills Four Bells, 5-5-5-5¢, Serial #1113, perfect	550.00	1 Penny Smoke	5.50

SUPPLIES

2 Chicago Metal Safes for Bally Slots Revolv-A-Round Base	$ 50.00	Slot Shatter Proof Glass, per doz.	$13.50
1 Mills Single Safe, no Locks	29.50	New Jackpot Dominos Glass, lots of five	22.50
9 Mills Four Bell Cabinets, new	15.00	20 Slot Machine Cash Boxes, new	1.10

NEW MACHINES IN ORIGINAL SEALED CRATES

1 Keeney Super Track Time	WRITE	3 Galloping Dominos JP	WRITE

ARCADE AND PHONOGRAPHS

1 Drive Mobile, perfect	$279.50	8 Seeburg Select-O-Matics, 24 Selection, perfect	$17.50
1 Sky Fighter, perfect	297.50	1 Wurlitzer Victory Model phono	525.00
1 Chicken Sam Marble Glo, perfect	125.00	2 Wurlitzer 950's, perfect	WRITE
3 Keeney Air Raiders, like new	179.50	3 Wurlitzer 600's	WRITE
3 A.M.I. Wall Boxes, 20 selection	10.00	1 Wurlitzer 616	169.50
10 Rock-Ola Wall Boxes #1525, new	55.00	1 Shoot-Your-Way-To-Tokio, F.S, new.	199.50
2 Batting Practices, Perfect, each	99.50		

TERMS: FULL CASH MUST ACCOMPANY ALL ORDERS IN THE FORM OF POST OFFICE, EXPRESS, TELEGRAPH MONEY ORDERS, OR CERTIFIED CHECKS.

MOSELEY VENDING MACHINE EXCHANGE, INC

00 BROAD STREET, RICHMOND, VA. DAY PHONE: 3-4511- NIGHT 5-5328

They're Going Overboard For Victory—Are YOU?
A13-13
PA 3-27

Perhaps you've never thought about it this way before . . . the cold, gripping fright . . . the tightened muscles . . . the scream of shells . . . the spattering, deadly smack of machine guns . . . the whine of the sniper's bullets . . . the clammy, dazing heat . . . the sudden shock as your landing boat hits the beach . . . the order to "go in" . . . the *will* to fight . . . and to continue fighting . . . to give *your* life . . . a life that could be so nice and comfy and protected at home . . . give this one life of *yours* for the folks you've never met back here at home . . . fella, THAT'S GIVING . . . and HOPING that the folks back here are REALLY AND TRULY BEHIND YOU 100 PER CENT . . . DO YOUR SHARE . . . RIGHT NOW . . . THIS MINUTE . . . GIVE TILL IT HURTS . . . AND BEFORE YOU BUY ANOTHER XMAS GIFT . . . *GIVE A War Bond INSTEAD!!*

6th
WAR
LOAN

The Treasury Department acknowledges with appreciation the publication of this message by

WESTERHAUS AMUSEMENT COMPANY
3726 KESSEN AVENUE
CHEVIOT 11, OHIO
(Manufacturers of "INVASION" and "MARINES-AT-PLAY")

"ECONOMIZE WITH ECONOMY"

PHOTO ELECTRIC CELLS, C.E. 23

Can be used for Chicken Sam, Japs, Chutes, Rapid Fires & other Ray Guns, Ea. $2.50

3,000 OHMS, 25 WATT VARIABLE RESISTORS FOR CHICKEN SAMS............$1.50 Ea.

5 CONDUCTOR RUBBER COVERED WIRE FOR CHICKEN SAMS
9 CONDUCTOR WIRE FOR CHICKEN SAMS
18 GAUGE 2-WIRE ZIP CORDS
WRITE FOR PRICES

FIBRE CONTACT DIVIDERS FOR RELAY ON MILLS 3 and 4 BELLS AND OTHER EQUIPMENT..Each 15¢

COLLECTION BOOKS

For PIN GAMES - $4.50 per 100; 75¢ per 12 - For PHONOGRAPHS $4.50 per 100; 75¢ per 12
For CIGARETTES $3.50 per 100; 60¢ per 12
TERMS: 1/3 DEPOSIT WITH ALL ORDERS, BALANCE SENT C.O.D.

ECONOMY SUPPLY COMPANY

615 TENTH AVENUE, NEW YORK CITY ALL PHONES: BRyant 9-3295

- ARCADE -

FOR SALE - 3 Photomatics outside lights and clean and in operating condition. All now on location. Prompt shipment. Lot for $2,000. 1/3 with your order.

HERB EVERSCHOR
276 S. HIGH ST. COLUMBUS 15, OHIO

- MUSIC - SLOT - CONSOLE -

FOR SALE - 1 Seeburg Hi-Tone 8800 RC, $600; Watling 25¢, $125; Lucky Lucre '41, $300; Paces Reels, $95. Will trade any of the above for Mills Throne or Empress.

BELMONT VENDING COMPANY
700 MAIN ST. (Chas. Maroon, Prop.) BRIDGEPORT, OHIO

SEASON'S GREETINGS

- TO ALL -

MIKE MUNVES

"THE ARCADE KING"
NEW YORK CITY

- COIN COUNTER -

FOR SALE - Johnson coin counter, large tray, counts up to 99,999. Can be reset forward or backward to even number easily. Fast, accurate and indispensible, only $100. Send 25% with your order. We will ship balance C.O.D., F.O.B.

F. McKIM SMITH
CENTRAL PIER ATLANTIC CITY, N.J.

CIGARETTE - CANDY MACHINES

FOR SALE - DuGrenier, Rowe, National and Uneedapak cigarette and candy machines, all models, under market prices. All in good working condition ready for location. Also all other coin equipment, Uneedapak parts. WANT - Will buy anything. Send your list.

MACK H. POSTEL
6750 N. ASHLAND AVENUE CHICAGO 26, ILL.

★

NEW ENGLAND COIN MACHINE MEN

CAN CONTINUE TO OBTAIN PARTS FOR

THE PRODUCTS OF

EXHIBIT SUPPLY COMPANY

FROM

ED, AL AND JACK RAVREBY

OWL MINT MACHINE COMPANY

245 COLUMBUS AVENUE · BOSTON 16, MASSACHUSETTS

(ALL PHONES: KENmore 2640)

★

NEW ENGLAND DISTRIBUTORS FOR MILLS INDUSTRIES, INC.

★

☆

Season's Greetings

from the entire staff

of

Mills Sales Company, Ltd.

Oakland, California

☆

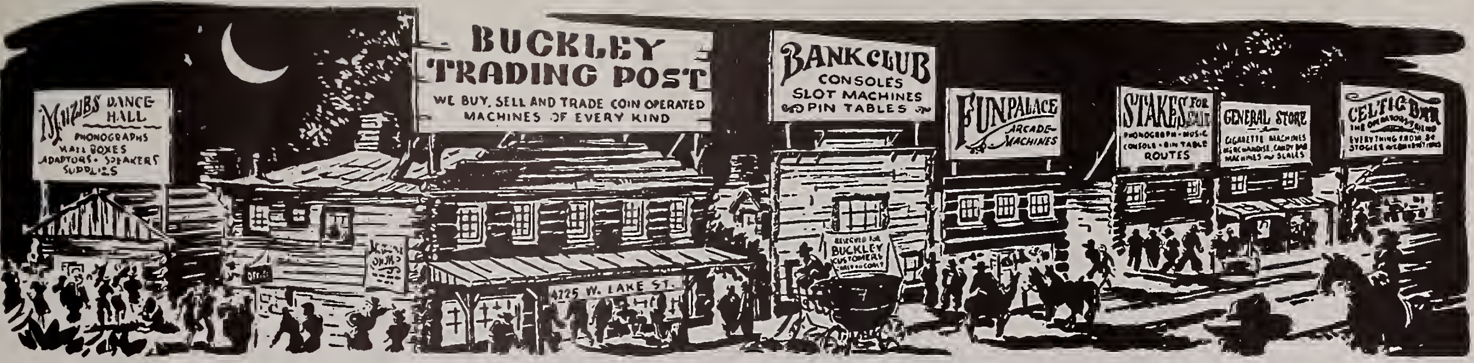
MUZIBS DANCE HALL
PHONOGRAPHS
WALL BOXES
ADAPTORS • SPEAKERS
SUPPLIES
BUCKLEY TRADING POST
WE BUY, SELL AND TRADE COIN OPERATED MACHINES OF EVERY KIND
OFFICE
4225 W. LAKE ST.
BANK CLUB
CONSOLES
SLOT MACHINES
PIN TABLES
RESERVED FOR BUCKLEY CUSTOMERS
FUNPALACE
ARCADE MACHINES
STAKES FOR SALE
PHONOGRAPH • MUSIC
CONSOLE • PIN TABLE
ROUTES
GENERAL STORE
CIGARETTE MACHINES
MERCHANDISE, CANDY BAR
MACHINES AND SCALES
CELTIC BAR
EVERYTHING FROM 3¢ STOGIES

ALWAYS CONSULT THE TRADING POST

WHENEVER YOU BUY OR SELL

**Phonographs—Wall Boxes—Adaptors—Coin Machines—Pin Tables
Consoles—Arcade Machines—Supplies and Accessories**

REBUILDING

AND

REFINISHING

OF

MILLS SLOTS

(All Types)

$95.00

SEND US YOUR MACHINES

10 DAY SERVICE

BUCKLEY TRADING POST

4233 W. LAKE ST.
CHICAGO, ILL
Ph: Van Buren 6636

Along with the Stars and Stripes and Minute Man Flag, another proud banner now flies at Jennings — the Army-Navy "E".

In this coveted emblem and in the accomplishments which it signally honors, the men and women of Jennings take a justifiable pride.

Yet, far from resting on these laurels, Jennings is determined to forge still greater war production goals — to stay in this critical fight for freedom until the last threat to permanent peace is stamped out.

And . . .

Because employment and opportunity are two goals for which men are fighting, we will continue the extra efforts necessary in order to be ready for the world of tomorrow.

O. D. JENNINGS & COMPANY CHICAGO 24, ILL.
4325 W. LAKE ST.

**LOS ANGELES
SEE
BILL HAPPEL**

BADGER'S BARGAINS

"OFTEN A FEW DOLLARS LESS—SELDOM A PENNY MORE"

**MILWAUKEE
SEE
CARL HAPPEL**

BRAND NEW FIBER GEARS
Wurlitzer and Seeburg Main Gears.
Price $6.50 Each. Quantity Price, Write.

BRAND NEW FIBER GEARS
Mills Jumbo Free Play Gears.
Price $5.00 Each. Quantity Price, Write.

RECONDITIONED SLOTS AND CONSOLES

4 Mills Gold Chrome, Rebuilts, 5c	$350.00
2 Mills Gold Chrome, Rebuilts, 10c	395.00
4 Mills Gold Chrome, Rebuilts, 25c	495.00
18 Mills Blue Fronts, Orig., 5c	225.00
10 Mills Blue Fronts, Orig., 10c	275.00
12 Mills Blue Fronts, Orig., 25c	350.00
3 Mills Blue Fronts, Orig., 50c	595.00
8 Jenn. 4-Star Chiefs, Orig., 5c	200.00
2 Jenn. 4-Star Chiefs, Orig., 10c	225.00
2 Jenn. 4-Star Chiefs, Orig., 25c	325.00
1 Mills Gold Award, Refin., 5c	200.00
1 Mills Gold Award, Refin., 10c	250.00
2 Mills Gold Award, Refin., 25c	295.00
2 Mills Extraordinary, Orig.	200.00
1 Mills War Eagle, 5c	149.50
1 Bally Roll 'Em, P.O.	179.50
6 New Mills 4 Bell Cabinets	39.50
8 Weighted Slot Stands, Refin.	29.50
3 Mills Four Bells, Late Head, 5c-5c-5c-5c	850.00
4 Mills Four Bells, Orig. Head, Rebuilts 5c-5c-5c-5c	695.00
2 Keeney Super Bells, 4 Ways, 3 5c, 1 25c	795.00
3 Evans Lucky Lucre, 2 5c, 2 25c	395.00
2 Buckley Track Odds, Late Jack Pot Models	695.00
2 Evans Bangtails, Late Models, Two Tone D.D.J.P.	375.00
2 Evans Dominoes, Late Models, Two Tone D.D.J.P.	375.00
1 Evans Bangtails, Late Model, D.D.	350.00
8 Keeney Super Bells, 5c (Comb.)	339.50
4 Bally Club Bells, 5c (Comb.)	259.50
6 Pace Saratogas or Reels (Late)	124.50
1 Jennings Silver Moon, 25c, P.O.	225.00
15 Mills Jumbo (Comb. F.P.-P.O.)	199.50
8 Mills Jumbo, Late, Free Play	129.50
2 Mills Glitter Gold, 5c Q.T.	119.50
1 Mills Glitter Gold, 10c Q.T.	139.50
2 Mills Blue Q.T., 5c	95.00
4 Watling Big Game, F.P.	129.50

SPECIAL Baker's Pacers Daily Double, Late Model Jackpot Feature, All Rebuilt and Refinished Like New. $\$299^{50}$

SPECIAL Mills Jumbo Parade, P. O., Late Models, High Heads, Refinished and Rebuilt Like New $\$139^{50}$

RECONDITIONED ARCADE EQUIPMENT

Muto. Skyfighter	$325.00
Ex. Punching Bag	225.00
Keeney Submarines	189.50
Seeb. Shoot-the-Chutes	179.50
Scientific Baseball	139.50
Bally Rapid Fires	$189.50
Seeburg Axis Rats	179.50
Keeney Air Raider	225.00
Muto. Punching Bag	275.00
Evans Play Ball	189.50
New Liberator	$395.00
Kirk's Guesser Scales	125.00
New Periscope	289.50
Test Pilot	295.00
New 2c A.B.T. Slots	3.95

All Machines Reconditioned, Ready To Operate. ½ Cash With Order, Balance C.O.D. All Prices F.O.B. Los Angeles. Write Milwaukee for Special Price Quotations.

BADGER SALES COMPANY
1612 WEST PICO BLVD., LOS ANGELES 15, CALIF.

BADGER NOVELTY COMPANY
2546 NORTH 30th STREET, MILWAUKEE 10, WIS.

....TO OUR MANY FRIENDS
AND CUSTOMERS THROUGHOUT THE NATION, WE EXTEND

SEASON'S GREETINGS

AND HOPE 1945 BRINGS

PEACE

TO THE WORLD

I. ALPERT

TWIN PORTS SALES CO.

230 LAKE AVENUE, SOUTH
DULUTH, MINN.

- CABLE -

FOR SALE - 5000 Ft. Rubber Covered 2-wire cable, enclosed in rubber sheath, 6¢ Ft.; 1000 Ft. 5-wire pre-war pliable rubber covered cable, 16¢ Ft.

FREE STATE DISTRIBUTING COMPANY
440 NORTH GAY STREET BALTIMORE, 2, MD.

THE SEASON'S GREETINGS

TO ALL MY FRIENDS AND BUSINESS ASSOCIATES, I WISH PERSONALLY TO EXTEND THE SEASONS' GREETINGS AND THANK YOU FOR YOUR COOPERATION DURING THESE TRYING TIMES.

EDWIN F. CORRISTON

PALISADES SPECIALTIES CO.

498 ANDERSON AVENUE CLIFFSIDE PARK, N. J.

WANT

GENCO BANK ROLLS & WURLITZER SKEE BALLS - ANY NUMBER-ANY PRICE

FOR SALE

2 Genco Play Balls, each	$115.00
1 Western Baseball 1939 Blue Cabinet, Perfect condition	60.00

I. EDELMAN

2459 GRAND RIVER AVENUE (TEL: MA 6310) DETROIT, MICHIGAN

To All Our Friends Everywhere . . .

Best Wishes for

A Very Merry Christmas

and

A Happy, Victorious New Year

ATLAS NOVELTY COMPANY

CHICAGO
PITTSBURGH
DETROIT

ARCADE - CABINETS - CONSOLE

FOR SALE - 1 Keeney Air Raider $175.; 2 New Victory Cabinets for 24A and 600 $175. ea; 1 5¢ Bakers Pacer DD like new $250. 1/3 Deposit, balance C.O.D.

R & S SALES COMPANY

THIRD & BUTLER STREET MARIETTA, OHIO.

WE THANK ALL OUR FRIENDS AND CUSTOMERS FOR ALL THEIR PAST COURTESIES AND WISH TO EXTEND TO EVERYONE THE

SEASON'S GREETINGS

TOM BURKE
DAVE STERN

ROYAL DISTRIBUTORS

ELIZABETH
NEW JERSEY

SEASON'S GREETINGS
TO ALL

JOHN L. JONES

JONES SALES COMPANY

HICKORY, NORTH CAROLINA

WE ARE DISTRIBUTORS FOR "FLAT TOP" AND "BOWLING LEAGUE" - TWO GREAT MONEY-MAKERS!!!!!
CONTACT US FOR AN ATTRACTIVE DEAL!

Seeburg 8800 ESRC	$585.00	Test Pilot	$165.00
Seeburg Envoy ESRC	450.00	Tail Gunner	145.00
Seeburg Melody King	215.00	Roll-In-The-Barrel	99.50
SPECIAL - 3 Bowl-A-Bomb Skee Balls Each Only	149.50	Western Baseball	85.00
8 Bally Big Tops FP, each	90.00	Batting Practice	99.50
		1 Mills Smoker Bell & 1 Columbia both of these for only	125.00

TERMS: 1/3 With all orders, bal. C.O.D.

JULES OLSHEIN & COMPANY

1100 BROADWAY (PHONE: 5-0228) ALBANY 4, N.Y.

- CANDY VENDERS -

FOR SALE - Candy Machines: 20 National 6 col., $55.; 50 National 9 col., $75; 10 Du Grenier Candyman, $35; 6 U-Need-A-Pak 5 col., $48.50. All factory reconditioned, ready for location, well crated. Terms: 1/3 with all orders, Bal. C.O.D., F.O.B.

KING AMUSEMENT DEVICE COMPANY, INC.
711 MAIN STREET ASBURY PARK, N.J.

- PARTS -

FOR SALE - Start the New Year right with parts from Pincus; FP and regular coin chutes Cartridge fuses all sizes; Rubber rings live and dead all sizes; Standard service contact kits; Blue steel gate springs; Silver Bumper sleeves and thousands of others; Write for list immediately.

COIN MACHINE SERVICE COMPANY
2307 N. WESTERN AVENUE (Tel: Capitol 3476) CHICAGO, 47, ILL.

YOU'LL BE STRUCK BY

THUNDERBOLT

NEXT WEEK

ARCADE - WANT

FOR SALE - Evans Playball baseball machine just like new $350; WANT - Rockola magnet selector rails for all 20 record Rockolas will pay $15. each rail complete.

UNITED AMUSEMENT COMPANY
310 S. ALAMO SAN ANTONIO, TEXAS.

- PIN -

FOR SALE - 1 only Chicago Coin 1940 Home Run FP okay except for tilt $18; Season's Greetings to our many friends and customers.

KINGS VENDING SERVICE
23-27 WITTER AVENUE WELLSVILLE, N. Y.

PINS

KEEP 'EM FLYING	$100.00	KNOCK-OUT-THE-JAP	$100.00
LIBERTY	115.00	ABC BOWLER	45.00
ALERT	$74.00		

MUSIC

Two Seeburg RCI Special Remote Roll-O-Way, each	$325.00
Twelve Select-O-Matic Boxes, each	30.00

No Boxes Sold Without The Roll-O-Way

STANDARD AMUSEMENT COMPANY

209 CHURCH STREET NASHVILLE, 3, TENN.

TRADE MUTOSCOPE MARK
WORLD FAMOUS SINCE 1895

Merry Christmas

It seems only yesterday that we sat down to wish all of our customers and friends MERRY CHRISTMAS through these very pages just a year ago. Time does fly.

Looking back momentarily over this short span of one year — what momentous events have taken place — what history has been written every hour — every minute — every second.

Our soldier and sailor boys who are fighting so that we might continue to freely and cheerfully say *"Merry Christmas"*, are giving their *all* every day — yes, even on Christmas Day the guns keep on their constant dull, destructive booming.

So let us all, here on the home front, do our part, not only with words of cheer, but with our dollars — Buy Bonds! — more Bonds!! — and still more Bonds!!! — in order that we may have our boys back home again with us next year and personally wish them all . . .

Happy New Year

INTERNATIONAL MUTOSCOPE CORPORATION
(William Rabkin, *President*)

4401 Eleventh Street Long Island City 1, N.Y.

HERE'S OUR XMAS PRESENT TO YOU — FOR A LIMITED TIME ONLY — THE TWO MOST FAMOUS REVAMPS AT NEW LOW PRICE

KLIP-A-NIP

TOKYO
SHOTS FIRED

NEW JAP TARGET SEEN THRU GUNSIGH

Several hundred of these sensational new Skyraider conversions already sold. Orders are increasing daily. Operators report high percentage increase because customers "go for" them. Has brilliant newly designed top glass . . . unique and clever target idea . . . snappy new cabinet marker furnished . . . goes right over old one. Comes complete with new customers instruction card. Immediate delivery. ORDER TODAY.

11.00
F.O.B. SACRAMENTO

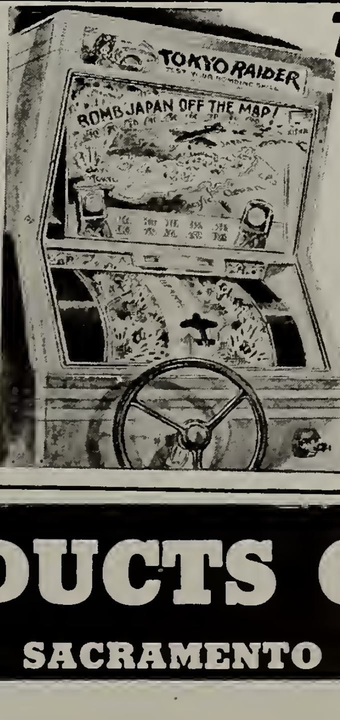

TOKYO RAIDER

For Your
DRIVEMOBILE

Another conversion sensation. A modern, attractive machine with new and profitable play appeal. Clicks the first day. Comes to you in complete package unit . . . ready to instal

11.00
F.O.B. SACRAMENTO

GENERAL PRODUCTS COMPANY

1220 KAY STREET ● SACRAMENTO 14, CALIF.

SEASON'S GREETINGS
TO ALL
THE INDUSTRY

B. D. LAZAR COMPANY
1635 FIFTH AVENUE, PITTSBURGH, 19, PENNA.

- PARTS -

FOR SALE - Main clock gears for Mills with attachments $3.50; Cash box doors minus lock $2.; Corner plastics for Mills Throne $12.50; New Locks for pinballs 65¢; Reel stops for Super Bell 40¢; Write for complete list of all parts today.

AUTOMATIC COIN MACHINES & SUPPLY CO.
3834 W. FULLERTON AVENUE (Tel: Capitol 8244) CHICAGO, 47, ILL.

ARCADE - MUSIC - CONSOLE - WANT

FOR SALE - 1 Air Raider and 1 Mills Zephyr both for $249.50; Large size Capehart $75; Drive Mobile and Mills Do-Re-Mi both for $325; Chicken Sam conv. to Hitler, Bally Bull, Seeburg Duck, all 3 for $215; 1 Jockey Club console $125; WANT - Cigarolla, slots, Rockola Playmaster, Jumbo comb FP & PO;

STAR AMUSEMENT COMPANY
210 COURT STREET MUSKOGEE, OKLA.

ARCADE - CIGARETTE

FOR SALE - DuGrenier Model W 9 col in good working order $40. cash to first comers, only 20 left; 1 Sky Fighter for sale to buyer in southwest at $325;

ANDRESS CIGARETTE SERVICE
1022 N. PIEDRAS STREET EL PASO, TEXAS

FOR SALE

SEEBURG DUO REMOTE CONSOLE 3-WIRE $150.00; ROCKOLA TONE COLUMN equipped with Late ROCKOLA WALL BOX $125.00; PIN GAMES: Newly Painted: METRO $49.50; TEN SPOT $55.00; SLAP-THE-JAP $55.00; SCHOOL DAYS $45.00; MR. CHIPS $45.00; BATTING PRACTICE $139.50; GUNS: BALLY BULL (New Paint) $125.00; SEEBURG RAY-O-LITE (New Paint) complete with Base $169.50; ABT TARGET SKILL (Blue Cabinet) $27.50; ACCESSORIES: SEEBURG WIRELESS RECEIVERS and TRANSMITTERS $15.00 each; PLAY BOY $25.00; CEILING SPEAKER $30.00; WURLITZER Late Model BAR BOX, 2-Wire, $25.00;

W. B. NOVELTY COMPANY
1903 WASHINGTON AVENUE ST. LOUIS, 3, MISSOURI

MUSIC - PINS

FOR SALE - Seeburg Classic $350; Seeburg Gem $300; Mystic $35; Stratoliner $45; Wings $35; Dude Ranch $45; Big Town $35; Terms: 1/3 with all orders, Balance C.O.D.

X-CEL NOVELTY COMPANY
4606 N. BROAD STREET (Tel: MIC - 2624) PHILADELPHIA 40, PA.

- GREETINGS -

NOTICE - Merry Christmas and a prosperous and Happy New Year to everybody. Let us all sign the pledge. Buy more Bonds, play fair and pray that 1945 will bring an end to both wars.

HAL L. MARSH
5 WALKER PLACE BRATTLEBORO, VT.

- PINS -

FOR SALE - Late model Mills 1-2-3, exceptinally clean and ready for location, priced to sell quick $99.50; 1/3 Deposit with orders, Balance C.O.D.

EMPIRE VENDING COMPANY
1928 S. PARK ST BUFFALO, N. Y.

GLASS FOR PIN GAMES AND ONE-BALLS

3/16 Crystal Sheet for all makes of machines. Check your size before ordering. Sold in case lots only. SAVE MONEY - Order in Case Lots - DEDUCT 20%.

SIZE	CASE CONTAINS....	PRICE PER CASE	SIZE	CASE CONTAINS.	PRICE PER CASE
20 x 42	9	$13.50	21 x 45	8	$12.00
21 x 41	8	12.00	22 x 45	7	12.25
21 x 43	8	12.00	23 x 47	7	13.00

FOR GENCO PLAYBALL: SIZE: 22 x 46.....CASE CONTAINS.....7....PRICE PER CASE $12.50

TERMS: Immediate shipment F.O.B. New York. Full cash with all orders for $10.00 or less. Otherwise 1/3 Deposit, Balance C.O.D. Shipments made by Railway Express unless otherwise instructed by you.

JAFCO, INC. (JOHN A. FITZGIBBONS, PRES.)

776 TENTH AVENUE (PHONE: COlumbus 5-7996) NEW YORK 19, N.Y.

- SLOTS - MUSIC -

FOR SALE - Mills 5¢ Melon Bell $165; 5¢ Extraordinary $185; 5¢ Glitter Gold QT $125; Jenning 25¢ Jackpot Gooseneck $40; 5/10/25¢ Triplex Chief $200; Columbia DJP 5/10 or 25¢ play $85; Reliance 5¢ automatic payout dice machine like new $55; 7 Rockola wall boxes as is entire lot $75; Terms: 1/3 with all orders, Balance C.O.D.

DENVER DISTRIBUTING COMPANY
1856 ARAPAHOE STREET DENVER, 2, COLO.

- SLOT - MUSIC - ARCADE -

FOR SALE - Bally double play slot 5/25¢ perfect $325; Wurlitzer 61 Counter Turntable pin sheared off nice appearance and condition $100; Chicken Sam converted to Axis Rats factory refinished good appearance $100; Bally Bull all parts complete but not in working order $65; Terms: 1/3 with all orders, Balance C.O.D.

REDMOND TOBACCO COMPANY, ARKVILLE, N.Y.

- PINS -

FOR SALE - School Days $35; Cadillac $25; Stratoliner $35; Big Chief $35; Champion $20; Brite Spot $20; C.O.D. $20; Sporty $25; Polo $25; Bandwagon $35; Triumph $20;

AUTOMATIC COIN MACHINE CORP.
340 CHESTNUT STREET (Tel: Springfield 4-1109) SPRINGFIELD 4, MASS.

WE HOPE OUR EFFORTS HAVE CONTRIBUTED IN SOME MEASURE, TO THE ASSURING OF A CHRISTMAS AND NEW YEAR HOLIDAY SOON TO COME, THAT WILL BE FILLED WITH HAPPINESS AND BLESSED WITH PEACE FOR ALL MANKIND.

DON'T FORGET.....PLAN FOR TOMORROW........BUY ANOTHER WAR BOND.

M. A. POLLARD AND COMPANY
SAN FRANCISCO 725 LARKIN STREET CALIFORNIA

CONSOLES - SLOTS - SLOT PARTS

FOR SALE - 3 Jennings 5¢ Good Luck machines $25 ea; 4 Pace 1¢ Bantam slots single JP $20 ea; Brown Front castings will fit all Mills standard cabinets, these are new castings and fully decorated in two-tone brown baked enamel and trimmed in red and green price per set $27; 5 or more sets $24. ea; Terms: cash with orders.

KENNETH FERGUSON
516 N. OWEN STREET (Tel: 209-R) STILLWATER, MINN.

- MUSIC - WANT -

FOR SALE - Rockola Deluxe $300 and 6 model 331 Wurlitzer boxes; Want Covers for #125 and #120 Wurlitzer boxes, please state price and condition.

CAPITAL AMUSEMENT COMPANY
620 SPRING GARDEN STREET PHILADELPHIA 23, PA.

"Season's Greetings"
I. GREENFIELD & SONS
86 BANK STREET ST. ALBANS, VT.

....WISHING YOU ALL
A VERY MERRY CHRISTMAS
AND A HAPPY NEW YEAR

A. J. LOVELADY, JR.,
LOVELADY MUSIC MACHINE CO.
BALL GROUND, GA.

- PINS -

FOR SALE - 1 Four Roses $50.;1 Polo $35; 1 Big Chief $60.; 1 Wings $50.; 8 Spot Pool $65.; 5 ABC Bowlers $50.; 2 Miami Beach $50.; 1 Fleet $40.; 3 Power House $25.; 5 Score Champ $25.; 1 On Deck $25.; 5 Blondies $30.; 1 Sea Hawk $50.; 2 Victory $125. 4 Stratoliner $50.; 2 Sport Parade $55. Make offer for lots of 10 or more.

N. M. WELCH
1500 SEVENTH STREET PARKERSBURG,W.VA.

CONSOLE - 1-BALL - ARCADE - CIG. COUNTERS

FOR SALE - Evans 1940 Galloping Dominoes $235; Bally Carom $22; Bally Preakness $20; Exhibit 5¢ Rotary Merchandiser $70; Stewart & McGuire 8 col. cig. vender with 8 cartons cig. in it $33; Groetchen 21 $10; Daval 21 Blackjack $12; Brand new Bakers Bomb Hit $12.; Reel Spot $5.; Ginger 1¢ cig. $5.; Sparks 1¢ cig. $5.; Tot 1¢ cig. $5; Cubs cig. $4.;

A. E. CONDON SALES COMPANY
1112 MAIN STREET LEWISTON, IDAHO

FOR QUICK SALE

4 ABT Challengers, each	$20.00
4 Evans Playballs, each	150.00
1 Striking Clock	100.00
2 Evans Super Bombers, each	350.00
4 Select-A-Vues, each	50.00
1 Poker & Joker	75.00
1 Keep Punching	75.00
4 Late Model Keeney Baseballs, each	35.00
1 Mutoscope Hockey	60.00
1 Kirk Night Bomber	$350.00
2 Test Pilots, each	175.00
2 Exhibit Hi-Balls, each	75.00
1 Liberator	275.00
6 Caille Drop Picture Machines, Complete With Reels, each	25.00
1 Strength Test	50.00
4 Mutoscope Reels with reels, ea.	35.00
1 Western Major League	150.00
2 Keeney Submarine Guns, each	150.00

ALL THE ABOVE EQUIPMENT IS IN PERFECT WORKING ORDER - SEND 1/3 DEPOSIT QUICK!!!

ALLIED CORP.
22 SCOLLAY SQUARE BOSTON, MASS.

- 1-BALLS - ARCADE -

FOR SALE - 4 Spinning Reels $135. ea; 6 Owls $85. ea; 1 Sport Page $60.; 4 Five-In-One $50. ea; 3 Turf Champs $89.50 ea; 1 Jockey Club $495; 1 Flip Skill $47.50; 1 Grip Tease $22.50; 1 Hoops $17.50; 1 Home Run $29.50; 1 Disposition Register $37.50; 1 Electric Shocker $27; Terms: 1/3 with all orders, we ship balance C.O.D.

MILLS SALES COMPANY, LTD.
1640 18th STREET OAKLAND, 7, CALIF

A MERRY CHRISTMAS AND A HAPPY NEW YEAR TO ALL OUR GOOD FRIENDS

WE ARE STILL HELPING THE BOYS OUT WITH PARTS UNTIL THE WAR IS OVER, AND WHO KNOWS, MAYBE WE'LL BE SELLING THEM NEW MACHINES LATER

DISCS 1-CHERRY OR S.P. 1-2-3 20 STOP STARS-25¢ TUBES
25¢ HOPPERS—25¢ CONVERSION SLIDES—AWARD CARDS
REEL STRIPS — BLUE FRONT JACKPOT COVERS—CLUB HANDLES
MACHINES - BOUGHT - SOLD - & EXCHANGED
WRITE-WIRE OR PHONE - WE MIGHT HAVE JUST WHAT YOU NEED

OPERATORS SERVICE

1624 S. MUSKEGO AVENUE (PHONE: ORCHARD 7622) MILWAUKEE, 4, WISCONSIN.

ARCADE - MUSIC

FOR SALE - 1 Keeney Submarine Gun $175; 4 #310 Wurlitzer 30 wire wall boxes $10. each; 1 Buckley polished aluminum finish wall box $10; 2 #115 Wurlitzer wireless wall boxes $25. ea; 1 #135 Wurlitzer wireless stepper receiver $25; 1 Packard walnut 24 adaptor $25; 2 #304 Wurlitzer steppers $20. ea; 1 Rotary converter 30W 32V 110V AC $25;

AUTOMATIC AMUSEMENT COMPANY
1000 PENNSYLVANIA ST. EVANSVILLE 10, IND.

MUSIC - SCALE

FOR SALE - Penny phono made in 1939 by Cinematone Co., A-1 condition, complete with 35 records, 10 selections each record, $50; Will exchange for best F.P. 1-Ball I am offered, state condition; Watling tall scale fortune model very clean condition, this scale is like new, make me an offer immediately.

ACE MUSIC COMPANY, WAUKON, IOWA

MUSIC - CONSOLES

FOR SALE - Make us an offer: AMI wall boxes; Jumbo Parade early CP; Buckley Track Odds daily double but no JP; Paces Races red arrow JP used 2 weeks since rebuilding by Pace factory; Jennings Cigarolla model XXVO; Exhibit Races cracked glass but usable; May Bell; New Paces Saratoga Jr. 1¢ fruit reels; Mills 25¢ dice machine;

RADIO & ELECTRIC SERVICE
BOX 400 DOUGLAS, WYO.

SLOTS - SLOT SUPPLIES - SCALE - PINS

FOR SALE - 1 Glitter Gold 5¢ Blue Front $225; Same in 10¢ play-$250; Both like new; 1 Columbia like new JP $55; 1 Cigaretre Reels 5¢ Columbia $37.50; 4 Steel box stand with locks for slots $20. ea; New cash boxes for Mills slots $12. per doz; Watling Fortune scale $65; Venus pinball playfield only $19.50; Topic, Monickers $79.50;

GENERAL COIN MACHINE COMPANY
227 N. 10th STREET PHILADELPHIA, PA.

NEW SPECIALS!

REPAIR LITE "Light where you want it, a handy new tool". 110V A.C. or D.C. 5½" long, ½" in diameter, 12 foot cord. Just the light for Service Work in the field. Lights up hard-to-see corners. List price..$1.50

NE-O-LITE TESTER Handy, inexpensive Ne-O-Lite tester that every repair man should have for testing A.C. Lines, polarity of A.C. or D.C. testing for blown fuses, tracing ground lines and 1001 other uses. List Price $1

JOBBERS WRITE FOR SPECIAL PRICE ON QUANTITY ORDERS FOR A DOZEN OR MORE

CENTRAL MANUFACTURING COMPANY
4245-47 FULLERTON AVENUE (PHONE: SPaulding 1670-1) CHICAGO 39, ILL.

DESIGNER & MANUFACTURER

NOTICE - After Victory, Watch Williams! Harry Williams, Designer and Manufacturer of outstanding Games since 1934.

WILLIAMS MANUFACTURING COMPANY
161 W. HURON STREET CHICAGO 10, ILL.

TO ALL OUR FRIENDS AND CUSTOMERS EVERYWHERE

SEASON'S GREETINGS

BILL ALBERG CHARLES ARONSON

BROOKLYN AMUSEMENT CO.

660 BROADWAY BROOKLYN, N. Y.

ARCADE - MUSIC - WANT

FOR SALE - 4 Bowl-A-Bomb excellent condition $600; 2 Seeburg wireless speakorgans at $35. ea; Zip cord 2½¢ per ft; Original Seeburg phono crates $5. ea. suitable for shipping 1 phono or 2 pin games; WANT - Will pay 8¢ each for phono records in any quantity. write us for complete details immediately.

DAVIS SALES COMPANY

625 ERIE BLVD., EAST SYRACUSE, 2, N. Y.

MUSIC - PARTS

FOR SALE - Hard to obtain phonograph accessories: 4 new 50 cycle motors; 4 new 25 cycle Amp transformers; 2 new 5/10/25¢ slug ejectors for #125 boxes; 4 new #331 box lids; 3 #360 impllse steppers; 1 #305 receiver; 1 #125 box cover; The following new kits: 2 #9, 1 #17, 4 #2, 2 #1, Reserve what you need by wire immediately.

COLEMAN NOVELTY COMPANY

1025 FIFTH AVENUE (Tel: Main 1323) ROCKFORD, ILL.

SPECIAL

6 PACE DUCK PIN ALLEYS, 56'-LOT FOR $2,000

4 EVANS DUCK PIN ALLEYS, 44'-LOT FOR $1,400

THESE ALLEYS ARE ALL IN GOOD CONDITION. IMMEDIATE SHIPMENT CAN BE MADE. CRATING EXTRA. ENCLOSE 1/3 DEPOSIT WITH YOUR ORDER, ADVISE HOW TO SHIP.

KING PIN GAMES COMPANY

826 MILLS STREET (J.R."Pete" PIETERS) KALAMAZOO, 21, MICHIGAN

CONSOLES -1-BALLS - CIG.-COUNTERS

FOR SALE - Evans 1940 Galloping Dominos $225; Bally Carom $24; Bally Preakness $22; Exhibit Rotary Merchandiser $52; Stewart & McGuire 8 col. cig. vndr. with 8 cartons of cigarettes in it $33; Mills 5¢ Q.T. green front $62; Cubs cig. $3.; Imps cig. $3; Tots cig. $4; Ginger cig. $4; Mercury cig. $8; Groetchen 21 $8; New Baker Bomb Hit $8;

A. E. CONDON SALES COMPANY

1112 MAIN STREET LEWISTON, IDA.

With best wishes for a Merry Christmas and a Prosperous New Year.

VIC MANHARDT COMPANY, INC.

547 N. 16th STREET MILWAUKEE, 3, WISC.

SAY, BROTHER--

WHO IS THIS CHRISTMAS FOR?

Have you overlooked someone this Christmas? Could be. Could be that G. I. crawling through the icy mud somewhere in France. Could be that Leatherneck deep in some South Pacific fox-hole, or that flyer bailing out over nowhere. Could be your brother or your son. Sure, you sent a Christmas box. Sure, you think of him constantly. But...did you buy an extra War Bond for him today? That's what he wants...that's what he needs RIGHT NOW to bring him home safely for next Christmas and all the Christmases to come. It's what you need to insure lasting peace and joyous Christmases here at home. When you buy a Bond for your fighting man's security, you invest in your own future. Yes, this Christmas is for all of US.

MAKE IT A WAR BOND CHRISTMAS!

SPONSORED BY MONARCH COIN MACHINE CO., CHICAGO

1-BALLS - CONSOLES - CIG. - SLOTS - SLOT PARTS

FOR SALE - 1 Long Shot $300; 2 Santa Anita multiple PO no tickets $200. ea; 6 Grand Nationals $85. ea; 1 Sport Page $35; 1 Roletto, Jr. $100; 1 Galloping Dominoes $35; 1 Wild Fire FP; Few War Eagles and Jennings slots; Over 100 counter cigarette machines; Numerous slot parts, let us know just what you need.

HOUGEN NOVELTY COMPANY

328 N. WATER STREET IDAHO FALLS, IDAHO

- RIFLE RANGE -

FOR SALE - My lease expires January 1st; 8 Olsen Tommy Guns converted to shoot steel shots same as used in ABT guns. Complete with large size compressor and back targets $2,400 F.O.B. San Diego, Calif., write us immediately.

F. KAUFMAN

868 UNION STREET SAN DIEGO, CAL.

1-BALLS -

FOR SALE - 1 Longacre $575; 1 '41 Derby $325; 1 Pimlico $375; 3 Fortune $325 ea; 3 Pastimes revamp $175 ea; 1 Whirlaway revamp $400; 1/3 Certified deposit, Balance C.O.D.

ENTERPRISE AMUSEMENT COMPANY, INC.

126 N. CENTRE ST. (Tel: 3833) CUMBERLAND, MD.

SPECIAL THIS WEEK!

MILLS 5¢ BONUS BELLS - $249.50

ANY QUANTITY - WRITE, WIRE, PHONE IMMEDIATELY!

IF YOU WANT

SLOTS - CONSOLES - ONE-BALLS - NEW FIVE-BALL REVAMPS

GET IN TOUCH WITH US IMMEDIATELY!

H. ROSENBERG COMPANY

627 TENTH AVENUE (ALL PHONES: LONGACRE 3-2479) NEW YORK, N. Y.

- PANORAM -

FOR SALE - Mills Panoram equipped with peep show late model with wipers price $350;

TRIMOUNT COIN MACHINE COMPANY

40 WALTHAM STREET BOSTON, 18, MASS.

HERE'S YOUR XMAS PRESENT

MAKE US AN OFFER....

1 - Wurlitzer Model 950
3 - Wurlitzer 24's
1 - Rockola '39 DeLuxe
1 - Seeburg Crown
1 - Wurlitzer 312 Marbleglo
1 - Rockola 12 Rhythm Master Marbleglo
1 - Seeburg Hi-Tone 9800 ESRC

1 Seeburg Parachute Gun
1 Convict Gun
2 Chicken Sams converted to Hitler Guns
1 Ray-O-Lite Duck Gun
3 Watling Lo-Boy Scales
2 Watling Guess Your Weight Free Scales
1 Seeburg Colonel ESRC

4 - Rockola 12 Record, Walnut Finish, each	$89.50
2 - Wurlitzer 61 Counter Models, each	94.50
6 - Seeburg Wireless Speakorgans, each	24.50
2 - Tail Gunners, A-1, each	94.50
2 - DeLuxe Western Baseball, each	104.50

WE ALSO HAVE A LARGE STOCK OF PIN TABLES AND ARCADE EQUIPMENT - SEND FOR THIS LIST

Terms: 1/3 Deposit And Bids On The Above

FRANCO NOVELTY COMPANY

24 NORTH PERRY STREET (PHONE: 7475) MONTGOMERY, ALABAMA

RECTIFIERS REPAIRED

NOTICE - Rectifiers repaired. Your old rectifiers rebuilt like new. Keep your games and phonos in A-1 operating condition. Send us your old rectifiers to be rebuilt to give new unit performance and longevity. We have rebuilt thousands. All makes, types and sizes rebuilt for you at $2.50 each. Detach rectifiers from transformers before shipping. Transportation to us must be prepaid. All rebuilt units are returned C.O.D. plus transportation.

BATES LABORATORIES

571 HILL AVENUE GLEN ELLYN, ILL.

- SLOTS -

FOR SALE - 5¢ Jennings Dutchess $40; 10¢ Pace Bantam $42.50; 5¢ Pace Comet 3/5 $72.50; 10¢ Pace Comet 3/5 $85; 25¢ Pace slugproof Bantam $200; 5¢ Pace slugproof Bantam $95; 5¢ Jennings Silver chiefs 3/10 $200; Terms: 1/3 with all orders, Balance C.O.D.

GENERAL NOVELTY COMPANY

521 N. 16th STREET MILWAUKEE, 3, WISC.

SLOTS — ONE-BALLS

3 5¢ Blue Frt.Ref.Glitter Gold C.H. Like New.	$185.00
3 10¢ Blue Frt.Ref.Glitter Gold C.H. Like New.	215.00
1 25¢ Blue Frt.Ref.Glitter Gold C.H. Like New.	275.00
3 5¢ War Eagle Ref.Glitter Gold C.H.Like New.	140.00
1 25¢ War Eagle Ref.Glitter Gold C.H.Like New.	225.00
2 5¢ Brown Frt.Orig.Factory,#478330,478331.	250.00
2 25¢ Brown Frt.New Paint,Club Handle,Like New.	295.00

10¢ Blue Front	$195.00
25¢ Blue Front	250.00
Skylark	165.00
Congo	35.00
Eureka	45.00
Blue Grass	175.00
200 Five-Balls	WRITE

MITCHELL NOVELTY COMPANY

1629 WEST MITCHELL STREET (Tel: MITCHELL 3254) MILWAUKEE, 4, WISCONSIN

- ARCADE -

FOR SALE - Radio Rifles, $85; Keeney Bowlettes, $150; Ex. Claw Machine, $60; Chicago Coin Roll-A-Score, $75; Keeney Anti-Aircraft Brown Cabinet, $65.; Cupid's Wheel, $200; Plantellus, $100; Horo. Scales, $75; Seeburg Chicken Sams, $100; Shoot-The-Chutes, $125; Baseball (Atlas), $75; Ex. Vitalizer, $65; Rock-Ola Tom Mix Rifle, $25.

MEYER WOLF

539 BOARDWALK ATLANTIC CITY, N.J.

Merry Christmas and a Happy New Year to our friends; Meyer M. Marcus, Arthur P. Marcus Ensign Ernest L. Marcus; Established 1928.

THE MARKEPP COMPANY

3908 CARNEGIE AVENUE (Tel: Henderson 1043) CLEVELAND, 15, OHIO

SALE!

ALL PARTS FOR KEENEY ANTI-AIRCRAFT, KEENEY AIR RAIDER, AND SUPREME SHOOT YOUR WAY TO TOKIO

GENCO PARTS	
Payout Meters	50¢
Doors	50¢
Ball Lifts	50¢
Old Locks	25¢
Playing Field Plastics	10¢
Any Size Jones Plugs	10¢
Fuse Blocks	5¢
Rubber Rings (small & large)	2¢

POKERINO PARTS	
Pokerino Backboards	$15.00
Pokerino Playing Fields	15.00
Pokerino Glasses	7.50
Pokerino Sliding Panels	7.50
Pokerino Front Beveled Glasses	1.50
Pokerino Doors	1.00
Pokerino Balls	.50
Phosphor Bronze Contacts	.10

TERMS: On orders under $10.00 Full Cash. Over $10.00, 1/3 Deposit, Balance C.O.D.

SUPREME ENTERPRISES

557 ROGERS AVENUE, BROOKLYN, N.Y.

- PINS - MUSIC -

FOR SALE - 3 Gottlieb Five, Ten, Twenty, $99. ea; 3 '40 Home Runs with new style bumpers, $45. ea; 1 Trailways, $45; 1 Seeburg Model S052 Speakorgan and 1 TIZ Seeburg remote speaker transmitter, both for $45. TERMS: 1/3 with orders, balance C.O.D.

COIN MACHINE SERVICE COMPANY

442 N. SENECA ST. WICHITA 12, KANS.

"FLAT-TOP"

GREATEST OF ALL REVAMPED PIN GAMES

WRITE-PHONE-WIRE-FOR ADVANCE INFORMATION

WILLIAMS MANUFACTURING COMPANY

161 W. HURON ST. (TEL: DELAWARE 4184) CHICAGO, 10, ILL.

REBUILT GUNS - TUBES - PARTS

NOTICE - Complete overhauling and rebuilding - Seeburg Guns - Bally Guns, $30. plus parts, F.O.B. Chicago. All types of Amplifiers repaired. All work guaranteed. Ray Gun parts in stock. Radio Tubes for all coin machines at O.P.A. prices.

MANOR ELECTRIC & APPLIANCE CO.

3236 SOUTHPORT AVENUE (Tel: Lak: 2033) CHICAGO, ILLINOIS

SCOTT-CROSSE CO.

FORMERLY KEYSTONE VENDING COMPANY

THE EAST'S LEADING DISTRIBUTORS

PHILADELPHIA

MONEY MAKERS!

GAMES THAT ARE GOING OVER GREATER THAN EVER!

PARATROOPS Rebuilt from powerhouse	**PRODUCTION** Rebuilt from Blondie
TORPEDO PATROL Rebuilt from Formation	**BOMBARDIER** Rebuilt from Follies
EAGLE SQUADRON Rebuilt from Big League	**EAGLE SQUADRON** Rebuilt from Big Town

OPERATORS - - - - - SEE THESE GAMES AT YOUR
LOCAL DISTRIBUTOR - OR WRITE FOR COMPLETE DETAILS

P. & S. MACHINE COMPANY

3017 N. SHEFFIELD AVENUE CHICAGO, ILLINOIS PHONE: DIVERSEY 2414

- SLOTS -

FOR SALE - 3 Mills Blk. H.L. with Ch, KA, DP, 3/5 PO, like new, 25¢, #467914, 10¢ #469870, 5¢ #462208, $1,000; 3 Blue Fronts, CH award Cards, 3/5 PO, ready to run, 25¢ #428830, 2-5¢ #458182 & #405998, $700; also 2-25¢ and 1-10¢ Goosenecks, free play, ready to run, $100. None of these used for over 3 years. Send deposit to:

C. D. FAIRCHILD
324 STOLP AVE. SYRACUSE 4, N.Y.

MAPLE BALLS - BUMPER SLEEVES

FOR SALE - Maple Skee Balls: 3-1/8" for 14 Ft. Alleys, 55¢ ea., 100 for $52.; 2-3/4" for 9 Ft. Alleys, 45¢ ea., 100 for $35; 2-1/2" for Playballs, 45¢ ea., 100 for $35.; Pinball Bumper Stem Repair Sleeves -- regular size package of 25, $2.75; Special size package of 20, $3.00.

BLOCK MARBLE COMPANY
1527 FAIRMOUNT AVENUE PHILADELPHIA, PA.

GAMES THAT GET THE PLAY!

STREAMLINER	CONVERTED FROM STARS
GRAND CANYON	CONVERTED FROM DOUBLE PLAY
SANTA FE	CONVERTED FROM WEST WIND
BRAZIL	CONVERTED FROM DO-RE-MI
ARIZONA	CONVERTED FROM SUN BEAM
MIDWAY	CONVERTED FROM ZOMBIE

INCREASED EARNINGS - TROUBLE FREE OPERATION --- LASTING POPULARITY
SEE YOUR DISTRIBUTOR OR WRITE

UNITED MANUFACTURING COMPANY

6125 NORTH WESTERN AVENUE CHICAGO, ILL.

- 1-BALL - CONSOLE - ARCADE - MUSIC -

FOR SALE - 1 Bally Long Shot, like new, $350; 2 Bakers Pacers in good condition, $249.50; 1 Evans Ten Pins, $69.50; 2 Packard Orchid Speakers, new, $89.50; 2 Packard Twin-12 steel cabinets, $32.50; 1 New Packard Chestnut adaptor for Mills Throne or Empress, $36.50; 3 New Packard Cedar Adaptors for Wurlitzer 600 at $30; 5 Rockola #1502 Bar Boxes, $10.

S. & M. SALES COMPANY
1074 UNION AVENUE (Tel: 2-1133) MEMPHIS, TENN.

MONEY MAKERS

GAMES THAT ARE GOING OVER GREATER THAN EVER

PRODUCTION

[illegible]

PARATROOPS

[illegible]

BOMBARDIER

[illegible]

TORPEDO PATROL

[illegible]

EAGLE SQUADRON

[illegible]

EAGLE SQUADRON

[illegible]

[illegible]

UNITED MANUFACTURING COMPANY

[illegible]

SEASON'S GREETINGS
AND ALL GOOD WISHES
FROM
ATLANTIC DISTRIBUTING COMPANY
583 TENTH AVENUE NEW YORK CITY

DISTRIBUTORS FOR J. P. SEEBURG CORP. FOR NEW YORK,
NEW JERSEY AND CONNECTICUT

CONSOLE - MUSIC -- ARCADE --

FOR SALE - Late model cash payout Mills Jumbo Parade used only as floor sample $140; Used Buckley chrome 24 sel. late model wall boxes $14.50 ea; Used Astroscope fortune telling machine $110; 1/3 deposit, balance shipped C.O.D., F.O.B.:

ROANOKE VENDING MACHINE EXCHANGE, INC.
533 CENTER AVENUE ROANOKE, VA.

BEST WISHES TO ALL FOR A
VERY MERRY CHRISTMAS
AND A
VICTORIOUS NEW YEAR
DAVID ROSEN 855 NORTH BROAD ST.
PHILADELPHIA, PA.

- MUSIC -

FOR SALE - 3 Panorams: 2 Thrones; 3 Empresses. All in excellent condition, ready for location. Write for prices.

OWL MINT MACHINE COMPANY
(Ed. Al and Jack Ravreby)
245 COLUMBUS AVENUE BOSTON 16, MASS.

YOU'LL BE STRUCK BY
THUNDERBOLT
NEXT WEEK!

SEASON'S
GREETINGS
HARRY & SAM
WICHANSKY
ATLAS VENDING CO. ELIZABETH,
NEW JERSEY

"THERE IS NO SUBSTITUTE FOR QUALITY"

ARCADE EQUIPMENT

Keeney Submarine Gun	$199.50	Air Raiders	$219.50
Sky Fighters	Write	Rapid Fires	209.50
4 Gun Rifle Range	Write	Test Pilot	209.50
1 Voice Recorder	Write	Career Pilot	225.00
Mutoscope Punching Bag	Write	10¢ Astroscope	99.50
2 Cockeyed Circus - Stand	Write	2 Naughty Peeks - Stands	Write
Late Panorams	365.00	NEW - See-A-Freak	109.50
New Skee Roll	299.50	Peo Basketball	99.50
Bally Defender	Write	Card Venders 1¢ or 2¢, each	65.00

PIN BALLS

Air Circus	WRITE	Horoscope	$49.50	Sea Hawks	$49.50
Knock Outs	WRITE	Star Attraction	69.50	School Days	49.50
5-10-20	WRITE	Jungle	79.50	Sport Parade	49.50
Big Parades	WRITE	New Marvel	179.50	Belle Hop	69.50
Jeep	$119.50	Spot-A-Card	79.50	Monicker	79.50
High Hat	69.50	Bola Way	79.50	Slugger	59.50
Velvet	59.50	Gun Club	72.50	4 Diamonds	59.50
Sky Ray	59.50	Bosco	79.50	Marines At Play	199.50

WE HAVE A LARGE STOCK OF ONE-BALLS, MUSIC, SLOTS, CONSOLES, WIRE, WRITE, PHONE US FOR PRICES IMMEDIATELY. 1/2 DEPOSIT WITH ORDERS.

CENTRAL OHIO COIN MACHINE EXCHANGE

514 S. HIGH ST. (PHONES: ADAMS 7949 - 7993) COLUMBUS, OHIO

SLOTS - WANT

FOR SALE - Twin Ports' rebuilt and refinished Mills slots, 5¢, 10¢, 25¢ Blue Fronts, Brown Fronts, Club Bells and Gold Chrome Bells, all drill proof with knee action stop levers and club handles. Write for prices. Immediate delivery. WANT - Extraordinary castings or cabinets. No front vender models.

TWIN PORT SALES COMPANY

230 LAKE AVENUE, SOUTH (Tel: MElrose 2889) DULUTH 2, MINN.

- ARCADE -

FOR SALE - Hitler Target (shoots penny), $7.50; Bally Alleys, $22.50; Exhibit Bicycle, $99.50; 5¢ Knock-Out Fighters, $99.50; Evans Tommy Guns, $124.50; Name in Headlines Press, complete - write. All games in perfect working order and clean. Are now being used in our Penny Arcade operation. 1/3 Deposit, balance C.O.D.

MYCO AUTOMATIC SALES COMPANY

347 S. HIGH STREET (Tel: Main 1600) COLUMBUS 15, OHIO

A MERRY CHRISTMAS

•

BOOTS STRANGE

SOUTHERN VENDING MACHINE CO.

DANVILLE, VA.

"BUY ONE MORE BOND"

- RECORDS -

FOR SALE - For music operators that want the very finest in records: Ted Fiorito's newest and most sensational nickel-grabbing Premier record -- Mamalu - Combo Jump. Operators please note - Premier Records are now distributed by:

PREMIER DISTRIBUTING CORPORATION

1700 N. GARRISON AVENUE (Lee Turner, President) ST. LOUIS, MO.

CONSOLES - SLOTS

FOR SALE - 5¢/25¢ Combination Keeney Super Bells, $575; 5¢/5¢ Super Bells, $475; Pace Saratoga with skill shot, $89.50; Smoker Bells, like new, $69.50; ready to ship.

AUTOMATIC MUSIC COMPANY

831½ WABASH AVENUE (Tel: C-2246) TERRE HAUTE, IND.

WANTED

PIN-BALLS CONSOLES PHONOGRAPHS

ON OR OFF LOCATIONS

FOR QUICK SALE

Mutoscope Sky Fighter	$289.00
Keeney Submarine Gun	169.00
Evans Tommy Gun	159.00
Keeney Air Raider	189.00
Bally Rapid Fire	219.00
Super Bomber	395.00
Drive Mobile	395.00
Mills Panoram Peek Model	395.00
Late Model Automatic Photomaton in A-1 Condition	1450.00

TERMS

1/3 DEPOSIT WITH ORDERS, BALANCE SENT COD

TUBES: 2051, each	$1.49
76, each	.45
PHOTOMATIC FRAMES, Per Case	17.50

NOTICE -- FLORIDA OPERATORS

WE HANDLE FULL LINE SUPERIOR SALESBOARDS.

REVAMPED PIN-BALLS

Marines-At-Play	$179.00
Invasion	165.00
Paratroops	165.00
Bombardier	165.00
Eagle Squadron	165.00
Shangri-La	165.00

AMERICAN VENDING COMPANY

BROOKLYN OFFICE: 1891 CONEY ISLAND AVE.
BROOKLYN, N. Y.

810 FIFTH STREET, MIAMI BEACH, FLA.
Milton Green, Pres.

- MUSIC -

FOR SALE - 2 Wurl. 600 $350. ea; 2 Wurl 61's $95. ea; 7 Keeney boxes $2.50 ea; Installation complete hidden 616 Wurl Buckley adaptor and 4 Buckley boxes cable, etc. $195; All A-1 ready for locations, 1/3 deposit with orders, balance C.O.D.

JONES COIN MACHINE CO., STEPHENVILLE, TEX.

- NEW RECORDS -

FOR SALE - Now in stock, 10,000 snappy polkas, all instrumental on Harmonia Records, every one a nickel grabber. In addition to these, we have Jerry Jerome on Asch records. Send your orders in for quick delivery. Catalogs sent on request. All records 49¢ prepaid if cash with orders, else C.O.D., F.O.B. Detroit.

ALLIED MUSIC SALES COMPANY

3112 WOODWARD AVENUE DETROIT 1, MICH.

—GUNS——GUNS—

2 Bazooka, Seeburg	$219.50
2 Bally Bull, Reconditioned	97.50
11 Bally Bulls, less parts	40.00
4 Bally Convoy, Reconditioned	225.00
5 Bally Rapid Fire, Reconditioned	209.50
4 Evans Tommy Guns	139.50
8 Jap Guns (New Reconditioned)	169.50
5 Jap Guns (Seeburg)	129.50
1 Tail Gunner	209.50
10 Keeney Anti-Aircraft Guns	$ 89.50
1 Keeney Tokyo Gun	209.50
3 Keeney Submarines	119.50
4 Keeney Air Raiders	219.50
1 Sky Fighter	349.50
1 Supreme Rocket Buster (New Floor Sample)	339.50
1 Tank Gun (Bally Bull)	119.50
1 Target Skill, 2 Guns, Mutoscope	219.50

TERMS: 1/3 DEPOSIT, BALANCE SHIPPED C.O.D.

IDEAL NOVELTY COMPANY

2823 LOCUST STREET (ALL PHONES: FRANKLIN 5544) ST. LOUIS, MISSOURI

- ARCADE -

FOR SALE - Mills Punching Bag, $50; Mutoscope Hockey, $50; Tommy Guns, $115; Batting Practice, $100; Liftograph, $125; Exhibit Hiball, $75; Genco Play Ball, late, $150; Exhibit Kiss-O-Meter, $125; Seeburg Ray-O-Lite, $50; Brown Anti-Aircraft, $45; Keeney sub gun, $135; Texas Leaguer, $30; Exhibit Vitalizer, $60; Genco Hoops, $10; Rockola Tom Mix Gun, $25.

GILLES AMUSEMENT COMPANY

608 MAIN ST. OSAGE, IOWA

Season's Greetings to our friends and customers.

KLEIN NOVELTY COMPANY

146 E. HIGHLAND AVE. MILWAUKEE 2, WIS.

WANTED

[illegible]

AMERICAN VENDING COMPANY

[illegible]

GUNS

[illegible]

IDEAL NOVELTY COMPANY

[illegible]

MAY THE COMING YEAR
BRING THE SAFE RETURN
OF YOUR ABSENT LOVED ONES

"TED" MAIR

MARBLES - COUNTERS

FOR SALE - 5/8" ball gum substitute, assorted color marbles work perfectly in ball gum machines, barrel of 50,000 for $59.50; Keg of 15,000 $19.50; Cash with order F.O.B. factory will ship at once; Coin counters 1¢ or 5¢ cast aluminum $1.25 each, parcel post paid;

ROY TORR
2047F SO. 68th STREET PHILADELPHIA 42,PA.

MOTOR REWINDING

FOR SALE - Motor rewinding - Specializing in Wurlitzer, Seeburg, Rock-Ola and Mills. Backed by many years of experience catering to operators' needs. Motors rewound within 10 days. All work guaranteed. Price $7.50.

M. LUBER
503 WEST 41st STREET (Tel: LO 3-5939) NEW YORK, N.Y.

WE ARE NOW DISTRIBUTING HOLLYWOOD MADE

QUALITY PICTURES ESQUIRE PRODUCTIONS

16 MM Peek and Panoram Machine Films 16 MM
Sound Prints or Silent Prints
Each series contains six different subjects - Write for circular.
DON'T DELAY!!
Mail orders get immediate attention - Prices on request.

PAUL A. LAYMON
1503 WEST PICO STREET (Manufacturers Distributor) LOS ANGELES15,CAL

- SLOT PARTS -

FOR SALE - Clock Idler Gears, $2.50; Large Clock Gear Assembly, $4.00; Shatterproof Jackpot glass, $1.25; Real Glass, 50¢; Escalator Glass, 50¢; Springs, Reel Strips, Award Cards, 20 stop Star Wheels, hundreds of other bell parts.

KEYSTONE NOVELTY & MFG. CO.
2540 W. HUNTINGDON STREET PHILADELPHIA 32,PA.

POSTAGE STAMP VENDERS

FOR SALE - U.S.Postage Stamp Machines: Single Unit Type No. A, sells 4-1¢ stamps for 5¢, $30; Single Unit Type No. B, sells 3-3¢ stamps for 10¢, $30; Double Unit, Type No. 1, sells same as No. A and B, $55. Terms: $10. deposit with order, balance C.O.D. F.O.B.

AUTOMATIC AMUSEMENT COMPANY
633 MASSACHUSETTS AVENUE INDIANAPOLIS,INDIANA

2A4G TUBES	$2.35	PHOTO CELLS, CE-23	$1.95
38 TUBES	1.10	3000 OHM 25 WT VARIABLE RESISTORS	.95
6J5 TUBES	.90	8 MFD. 450 W.V. CONDENSERS	.75
6SJ7 TUBES	1.10	16 MFD. 450 W.V. CONDENSERS	1.10
6SC7 TUBES	1.30	.02 MFD - 600 VOLT CONDENSERS	.20
6L6-G TUBES	1.95	.1 MFD. - 600 VOLT CONDENSERS	.30
45 TUBES	.80	12 INCH PM SPEAKERS	11.25
80 TUBES	.70	5Z3 TUBES	1.10

REMOTE VOLUME CONTROL UNIT

For regulating Volume of Phonograph from a Remote Location....$4.00

SEEBURG AND BALLY
RAY GUN AMPLIFIERS
REPAIRED
ALL WORK GUARANTEED

I hereby certify I am entitled to make this purchase as specified under the provisions of Order L-265 with the terms of which I am familiar.

SIGN HERE: ____________________

JOBBERS - WRITE ON LETTERHEAD FOR PRICES

ALLIED ELECTRONICS COMPANY

67 WEST 44th STREET (PHONE: MURRAY HILL 2-0755) NEW YORK 18, N. Y.

PINS - MUSIC

FOR SALE - Jolly, $35; Polo, $30; Chubbie, $30; Spottem, $15; Sparky, $25; Ten Spot, $35; Hi Stepper, $35; Yacht Club, $24; Smak-The-Jap rev., $35; Score-A-Line, $35; 24 Buckley Wall Boxes, 20 and 24 sel., $5. ea; Seeburg piano with 9 extra rolls, $49. All above machines in good working cond. Terms: 1/3 with all orders, balance C.O.D.

SAUNDERS MUSIC COMPANY
227 W. MAIN STREET (Tel: 2866) CHARLOTTESVILLE, VA.

SALESBOARD MDSE. DEALS

NOTICE - Salesboard operators and distributors. Literature on our line of imported and domestic high grade merchandise deals will shortly be ready for distribution and will be sent on request. Just in: Texas Ranger Belts, Imported Mexican Dolls, Haven's Hair Trout Flies. Write us immediately.

MOUNTAIN STATES SPECIALTY COMPANY
1528 PRINCETON AVENUE (Tel: 4-6798) SALT LAKE CITY, UTAH

SEASON'S GREETINGS
FOR A VICTORIOUS 1945

•

A. BENETTI NOVELTY CO.

125 E. SECOND ST. (PHONE: 7575) RENO, NEVADA
LANCE J. MORTON, MGR.

ARCADE - WANT

FOR SALE - 4 Keeney Sub guns in good shape, no reasonable offer refused. WANT - Portable voice recorders in good condition. Write us quick.

LARRY KANE
160 BOULEVARD REVERE, MASS.

MUSIC MOTORS REWOUND

NOTICE - Ten days service on rewind Wurlitzer, Seeburg, Rockola and Mills Motors, only $6.50. Just send in your old motors and we will return rewound motor to you C.O.D.

JEAN J. MINTHORNE
2916-2920 W. PICO (Exclusive Seeburg Distributors) LOS ANGELES 6, CAL.

TO MAKE THIS A MERRIER
MERRY CHRISTMAS
AND A HAPPIER
HAPPY NEW YEAR
BUY MORE BONDS

PAUL PICERNE
VENDORS CRAFT
31 BROAD ST., PROVIDENCE, R.I.

SCALES REBUILT

NOTICE - Protect and hold that location! We'll rebuild your old scales and make 'em look like new. (Est. 1889)

WATLING MANUFACTURING CO.
4650 W. FULTON STREET (Tel: Col. 2770) CHICAGO, ILLINOIS

- RECORDS -

FOR SALE - 25,000 records, many slightly used or new on one side, $10. per 100; 1/2 deposit with all orders, balance C.O.D. Write or wire today.

MOTOR CITY MUSIC COMPANY
16841 LIVERNOIS STREET DETROIT 21, MICH.

WALL BOXES - PHONOGRAPHS - CONSOLES

21 Wurlitzer #115 Wireless Wall Boxes, each	$ 25.00
3 Wurlitzer #135 Wireless Steppers, each	35.00
1 Wurlitzer 5¢ 30-wire Wall Box with Wire	15.00
1 Mills Zephyr	79.50
3 Wurlitzer '43 24-Victory Phonographs, each	485.00
1 Wurlitzer 500 Victory Phonograph	525.00
1 Wurlitzer 500 Victory Cabinet (New)	250.00
8 Mills Jumbo Parades, Payout, each	100.00
2 Bally Club Bells, each	250.00
1 Mills Four Bells	600.00
2 Keeney 5¢ Super Bells, Combination, each	275.00
2 Janette Rotary Converters, 32 V to 110, each	25.00
1 Ohio 32 Volt Phonograph Motor 1/30 HP	15.00
1 Bazooka Gun, Used only 1 week	30.00

CLEETON'S AUTOMATIC SALES
211 NORTH ELSON (PHONE: 1381) KIRKSVILLE, MISSOURI

- MUSIC -

FOR SALE - Factory reconditioned Hi-Boys, Singing Towers and Streamliners. Write for prices today.

SOUTHERN MUSIC SALES COMPANY
727 POYDRAS STREET (Tel: MA-5661) NEW ORLEANS 12, LA.

- NON-COIN GAME -

NOTICE - We are exclusive distributors in Pennsylvania, New Jersey, Delaware and Maryland of the world's greatest non-coin operated game--Batter Up. For full particulars and descriptive literature, contact us immediately--today.

ARCO SALES COMPANY
8 SOUTH 15th STREET (Tel: Rittenhouse 6657) PHILADELPHIA 2, PA.

OUR SINCEREST AND HEARTIEST

SEASON'S GREETINGS

TO ALL OUR FRIENDS AND CUSTOMERS

EMBY DISTRIBUTING CO.

NEW YORK CITY PHILADELPHIA, PA.

BALTIMORE, MD. ALBANY, N. Y.

STANDARD LOCATION AGREEMENT

FOR SALE - Standard Handy Set Location Agreement, form H. Practical for all types of equipment in every state in the United States and Canada. 100 Agreements, $4.50, F.O.B. factory. Full cash with order. Write for free sample, Attention: Charles Fleischmann.

BALTIMORE SALESBOOK COMPANY
120 WEST 42nd STREET NEW YORK, N.Y.

- RECORD DISCS -

NOTICE - Record discs for 61, 71 and all other Wurlitzer Counter Models reconditioned. I will make your old discs the same dimensions as when new, and guarantee them to give satisfaction. Price $7.50 for set of 12 or $6.00 a set in lots of 5.

HUGO JOERIS
3208 JACKSON STREET AMARILLO, TEXAS

MERRY CHRISTMAS

We wish to take this means of expressing our heartfelt thanks to The Cash Box and our many friends and business associates, and to wish you all a VERY MERRY CHRISTMAS and a PROSPEROUS, VICTORIOUS NEW YEAR

F. W. Duncovich

COLUMBIA NOVELTY COMPANY, AMSTERDAM, N.Y.

- PHONO CASTERS -

FOR SALE - We are again in a position to furnish you with the same fine casters for your phonos that a few were fortunate to obtain from us about a year ago. This is a larger caster with "Rockite" wheels that will not scratch hardwood floors. Protect your phonos with a new set of these fine casters. Priced reasonable, $1.50 per set of 4 casters complete with 4 new sockets. $1.30 per set of 4 casters only. 1/3 Deposit.

L. BERMAN & COMPANY
114 N.W. 1st STREET (Tel: 3-2734) EVANSVILLE 8, IND.

- BUCKLEY BOXES -

FOR SALE - Buckley Wall Boxes, new, 1942's, 24 and 32 play, also some used boxes, as well as a limited supply of #1, 38-wire cable with orders for new boxes, 15 ft. with each box purchased. Write for prices today.

AMERICAN NOVELTY COMPANY
3165 GRAND RIVER AVENUE (Tel: Temple 2-7971) DETROIT, MICH.

WE EXTEND OUR HEARTIEST

SEASON'S GREETINGS

TO ALL OUR FRIENDS

AND HOPE THAT 1945
WILL SEE THE RETURN
OF ALL OUR BOYS AND
THE WORLD SETTLED
IN FULL PEACETIME
ACTIVITIES.

JAKE FRIEDMAN

FRIEDMAN MUSIC CO.

441 EDGEWOOD AVE., S.E. ATLANTA, GA.

SEASON'S GREETINGS

With best wishes for Christmas and the New Year.

TOLEDO COIN MACHINE EXCHANGE

1815 ADAMS STREET TOLEDO, OHIO.

PIN - BALL MACHINES

Bally Eureka	$32.50	Sport Parade	$39.50	Barrage	$39.90
Twin Six	39.50	Speed Demon	32.50	Score Card	22.50
Home Run '41	49.50	Keen-A-Ball	24.50	Chevron	24.50
Trophy	19.50	Velvet	49.50	Thriller	27.50
O'Boy	19.50	Flagship	24.50	League Leader	27.50
Cowboy	19.50	Supercharger	22.50	Doughboy PB.	35.00

TERMS: 1/3 Deposit, Balance Shipped C.O.D.

BUSINESS STIMULATORS

4912 E. WASHINGTON ST. INDIANAPOLIS, IND.

CIGARETTE MACHINES

FOR SALE - National Cigarette Machines. A special offering of 9-30 Special 9-50 and 9-A Model National Units--all completely reconditioned in our own shop. New machine guarantee. All units properly packed and crated. A few dollars more but worth it. Hurry for these won't last long.

WEIDMAN NATIONAL SALES COMPANY

5911 - 4th AVENUE (Factory Zone Office) DETROIT 2, MICH.

SLOT PARTS - CIG. VNDRS.

FOR SALE - Complete line of Mills original parts at factory prices. Also 100 cigarette vending machines at greatly reduced prices for immediate delivery, comprised of the following: 9-30 Nationals, 9-50 Nationals, 9 & 15 col. Uneedapaks, DuGrenier "W","WD" and "LS". All are in excellent condition. Write for prices today.

SILENT SALES COMPANY

200 ELEVENTH AVE., SO. (Tel: Geneva 3645) MINNEAPOLIS, 15, MINN.

- QUALITY PRODUCTS -

There is no Substitute for Quality. Quality products will last for the duration.

D. GOTTLIEB & COMPANY

1140 N. KOSTNER AVENUE CHICAGO, ILLINOIS

MUSIC - SUPPLIES - ACCESSORIES

1 Seeburg Major RC.................$475.00
1 Seeburg Envoy RC.................450.00
1 Seeburg Plaza....................295.00
1 Wurlitzer 500, Leather Sides....$425.00
1 Seeburg Casino, newly Asme remodeled...................359.50

ACCESSORIES

412 Amplifiers.....................$27.50
616 Amplifiers.....................37.50
Wurlitzer 15" Dynamic Speakers.......22.50
Seeburg 15" Dynamic Speakers......$22.50
AMI Amplifiers...................22.50
Seeburg Wireless Speakorgan........25.00

WALL BOXES

Seeburg Wall-O-Matics.....US2Z......$40.00
Wurlitzer #125...................$29.50

1/2 Certified Deposit, Balance C.O.D., F.O.B. New York ----- WHOLESALE ONLY

SEASON'S GREETINGS

DAVE LOWY & CO.

594 TENTH AVENUE (PHONE: BRYANT 9-0817) NEW YORK CITY.

YOU'LL BE STRUCK BY

THUNDERBOLT

NEXT WEEK

TUBES - ZIP CORD - LAMPS - CABLE

SPECIAL PRICE ON SEEBURG AND BALLY GUN LAMPS - WRITE!
SPECIAL PRICE: GENUINE SEEBURG HEAVY DUTY COLOR CODED CABLE, Best in the Country, 1000 Ft. Rolls - 25¢ per Ft.; PROJECTION PANORAM LAMPS, 250 Watt, $1.75 ea.; NEW FACTORY SEALED TUBES: 6SC7 - 95¢; 6L6 - $1.20; 5U4G - 90¢; 80 - 60¢; 0Z4 - $1.40; 78 - 75¢; 6J5 - 70¢; 5Z3 - 85¢; and others. NEW ALL RUBBER 2-WIRE COPPER REINFORCED ZIP EXTENSION CORD, 2½¢ per Ft., 500 Ft. Spools; GE MAZDA LAMPS: 7½, 15, 25, 40, 60 WATT, 7¢ Each, 120 to a Carton.

ARCADE BULB COMPANY

56 WEST 25th STREET (PHONE: WA 9-7490) NEW YORK CITY

SEASON'S GREETINGS
TO ALL MY FRIENDS

AL. SILBERMAN

- NEEDLES -

NOTICE - Aeropoint is the leading wartime needle. With its new curved spring, shock absorbing design, combined with its pre-war quality, long life tip, Aeropoint has taken the lead among men who know needles best - the coin service men. Order a 100 lot and get started with the needle that reduces service calls. $46.00 per 100.

I. F. WEBB COMPANY
612 N. MICHIGAN AVENUE CHICAGO 11, ILL.

THE CONFIDENTIAL PRICE LISTS

AN EXCLUSIVE MERCHANDISING SERVICE FOR THE COIN MACHINES INDUSTRY ISSUED
EVERY WEEK BY: THE CASH BOX, 381 FOURTH AVENUE, NEW YORK 16, N. Y.

FOREWORD

Many times, wide differences appear in the high and low prices of certain equipment. Like any true reporter The Confidential Price Lists can only feature the market prices as they are quoted. The Confidential Price Lists act exactly the same as the market quotation board at the Stock Exchange—posting the prices exactly as they are quoted for the past week, regardless of how much they may seem to be out of line. Some machine prices do not change for months. The Confidential Price Lists, rather than show no price, retain the last known quotations for such equipment so that the subscriber at least has the last known quoted prices as a basis to work with. Prices continue to be very widely divergent these days. Someone on the West Coast may feel a certain machine worth $150.00 whereas someone on the East Coast may think it worth but $75.00. Of course, condition, serial, appearance, demand, territory, quantity, etc., must all be taken into consideration. The Confidential Price Lists report each quotation exactly as it is made and depend on the subscriber to make average price adjustment to fit the peculiarities of his own territory.

METHOD

The Confidential Price Lists are to be read as follows: First price listed is lowest price for the week; Second price listed is highest price for the past week. Where only one price appears this should be considered lowest price.

CODE

CHECK THIS CODE CAREFULLY. BECOME ACQUAINTED WITH EACH ONE OF THE CODE NUMBERS AND WHAT THEY SIGNIFY. THESE CODE NUMBERS APPEAR IN FRONT OF THE NAME OF EACH MACHINE.

1. MEANS PRICE WENT UP.
2. MEANS PRICE WENT DOWN.
3. MEANS MACHINE JUST ADDED TO LIST.
4. MEANS PRICES WENT UP AND DOWN DURING THE PAST WEEK
5. MEANS PRICES REMAINED SAME AS IN LAST PRICE LISTS.
6. MEANS NO PRICES QUOTED FOR PAST TWO WEEKS
7. MEANS NO PRICES QUOTED FOR PAST THREE WEEKS
8. MEANS NO PRICES QUOTED FOR PAST FOUR WEEKS OR LONGER

IMPORTANT

Machines underlined mean these were most active in trading the past week.

NOTICE! March, 1942. Market Prices for Wholesalers as per GMPR of OPA appeared in September 7, 1943 issue. Reprints are available.

Copyrighted 1944 *by The Cash Box,* 381 *Fourth Ave., New York* 16, *N. Y. Production in whole or part forbidden without written permission from the publishers.*

THE CONFIDENTIAL PRICE LIST

An Exclusive Merchandising Service for the Coin Machines Industry Issued Every Week by
THE CASH BOX, 381 FOURTH AVENUE, NEW YORK 16, N.Y.

VOL. 6, NO. 14 DECEMBER 26, 1944 SERIAL NUMBER 170

PHONOGRAPHS

SEEBURG

8.Selectophone 10	$49.50	
8.Symponola	75.00	
5.Plaza	299.50	- 300.00
6.Regal	250.00	
8.Regal,RC	275.00	
8.Model A	125.00	
8.Model A, Ill	64.50	
8.Model B	62.50	- 100.00
8.Model C	37.50	
8.Model H	109.50	
6.Rex	200.00	240.00
8.Rex, with Adptr	300.00	
8.Model K-15	99.50	
8.Model K-20	200.00	245.00
2.Royale	195.00	229.50
7.Gem	267.50	325.00
4.Classic	300.00	425.00
8.Classic,RC	375.00	410.00
8.Mayfair	250.00	295.00
8.Melody King	129.50	295.00
8.Crown	255.00	275.00
8.Crown,R.C.	345.00	
7.Concert Grand	345.00	
7.Colonel	399.50	
8.Colonel,RC	375.00	460.00
8.Concert Master	375.00	
8.Cadet	350.00	359.50
8.Cadet,R.C	375.00	
8.Major	340.00	
5.Major,RC	395.00	465.00
8.Envoy	385.00	400.00
4.Envoy,RC	450.00	455.00
7.Vogue	375.00	
2.Vogue,RC	350.00	
8.Casino	375.00	
8.Casino,RC	239.50	
8.Commander	325.00	395.00
8.Commander,RC	425.00	
6.Playboy	19.50	24.50
6.Selectomatic 16	5.00	
5.Selectomatic 20	5.00	8.75
5.Selectomatic 24	5.00	8.75
6.Remote Speak Organ	25.00	30.00
1.Wired Speak Organ	22.50	
8.Multi-Selector 12 R	79.50	
8.Melody Parade Bar	4.50	
8.30-Wire Wall Box	7.50	10.00
1.5¢ Wall-O-Matic Wirls	35.00	36.50
8.5¢ Bar-O-Matic Wirls	29.50	39.50
5.5¢ Wall-O-Matic,3Wire	17.50	20.00
6.5,10,25¢ Bar-O-Matic 3-Wire	42.50	47.50
7.5,10,25¢ Wall-O-Matic 3-Wire	42.50	
2.5,10,25¢ Wall-O-Mat.Wir	35.00	54.50
2.5,10,25¢ Bar-O-Mat,Wir	45.00	49.50
8.Electric Selector	30.00	
5.Wireless Stroller	30.00	
8.Hi-Tone 9800	525.00	550.00
8.Hi-Tone 9800 RC	550.00	600.00
7.Hi-Tone 8800	515.00	525.00
1.Hi-Tone 8800 RC	595.00	600.00
8.Hi-Tone 8200	635.00	
8.Hi-Tone 8200 RC	585.00	650.00
5.Wall Brackets	2.75	
8.Power Supply	15.00	
7.20 Record '43 Cabt	450.00	475.00

KEENEY

5.Wall Boxes	$12.50
8.Adaptor for Seeburg	25.00
8.Adaptor for Rockola	35.00
8.Adaptor for #616 Wur	15.50
8.Twin 12 Adaptor	25.00
8.Wurlitzer 24 Adaptor	20.00
8.Organ Speaker	37.50
8.Sun Ray Speaker	25.00
8.Bar Brackets	3.95

MILLS

5.Zephyr	75.00	To $85.00
8.Studio	85.00	
7.Dance Master	75.00	
8.DeLuxe Dance Master	50.00	
5.Do-Re-Mi	75.00	95.00
2.Panorams	325.00	395.00
5.Throne of Music	239.50	285.00
8.Throne with Adptr	275.00	
6.Empress	310.00	335.00
8.Panoram Adaptor	15.00	
8.Panoram 10¢ w. Box	10.00	
8.Speaker	10.00	
2.Panoram Peek(Con)	350.00	395.00
8.Conversion for Panoram Peek	25.00	32.50
8.Empress with Adaptor	325.00	

GABEL

8.12 Record, Jr	42.50	50.00
8.12 Record with Adptr	58.00	
8.12-12 With Adptr	94.00	
8.18 Rec.Ill.Grille	80.00	82.50
8.2-18's with Adptr	120.00	
1.20 Record Lite-Up	225.00	
8.24 Record Last Mdl	109.50	

PACKARD

1.Pla-Mor Wall & B.Box	32.50	34.50
7.Bar Bracket	2.95	3.95
7.Willow Adaptor	18.00	
5.Chestnut Adaptor	30.00	36.50
5.Cedar Adaptor	30.00	
8.Poplar Adaptor	25.00	
8.Maple Adaptor	30.50	
7.Juniper Adaptor	31.00	
8.Elm Adaptor	25.00	
8.Pine Adaptor	25.00	
7.Beach Adaptor	20.00	
8.Ash Adaptor	25.00	
8.Spruce Adaptor	50.50	
8.Lily Speaker	35.00	
7.Violet Speaker	21.00	
5.Orchid Speaker	89.50	
8.Iris Speaker	55.00	
8.Walnut Adaptor	39.50	

ROCKOLA

2.12 Record	94.50	100.00
5.16 Record	125.00	135.00
8.Rhythm Master 12	69.50	
8.Rhythm Master 16	75.00	
8.Imperial 16	160.00	
5.Imperial 20	175.00	195.00
8.Windsor	175.00	
8.Monarch	195.00	289.50
8.Windsor, ILL.	225.00	
1.Std.Dial-A-Tone	300.00	325.00

7.'40 Super Rockolite	$359.50	- 375.00
8.Counter '39	50.00	
5.'39 Standard	315.00	350.00
5.'39 DeLuxe	325.00	350.00
8.'40 Super Marble	345.00	
8.'40 Super Walnut with Adaptor	375.00	
8.'40 Super Walnut	350.00	
8.'40 Super Marble	375.00	
8.'40 Master Walnut	335.00	
5.'40 Master Rockolite	340.00	
8.'40 Counter	100.00	
8.'40 Counter with std.	150.00	
8.'41 Premier	500.00	
8.Wall Box	10.00	12.50
5.Bar Box	12.50	
8.'41 Bar Box	20.00	
2.Spectravox '41	69.50	
5.Glamour Tone Column	110.00	
8.Moderne Tone Column	50.00	62.50
5.Playmaster Spectravox	325.00	
8.Playboy	30.00	
8.DeLuxe JrConsole Rockolite	150.00	
8.Playmaster	185.00	
8.Twin 12 Cab & Speaker	115.00	
8.20 Rec.Steel Cabinet Adp.Step.Amp.Spk	109.50	

6.Commando	525.00	550.00
8.1501 Wall Box	17.50	22.50
5.1502 Bar Box	10.00	
8.1503 Wall Box	15.00	
8.1504 Bar Box	15.00	20.00
8.1516 Bar Box	25.00	
5.1525 Wall Box	40.00	55.00
8.1526 Bar Box	40.00	
4.Dial-A-Tune B&W Box	15.00	25.00
8.1806 Organ Speaker	50.00	
8.Tone-A-Lier	54.50	

A.M.I.

8.Singing Towers #201	$598.00	
6. Singing Towers	295.00	335.00
8.Model X-5 Phono	60.00	
8.Singing Towers,Speak	15.00	

BUCKLEY

1.Wall & B.Box Old St	5.00	6.95
2.Ill.Wall & Bar Box	12.50	35.00

8.32 Record Adaptor	15.00	
5.24 Record Adaptor	15.00	
5.16 Record Adaptor	15.00	
8.Steel Cabinet	12.50	15.00
8.Zephyr Speak Cab	11.25	
8.20 Rec.Seeburg Adptr	25.00	39.50
5.Bar Brackets	1.50	2.50

WURLITZERS

8.P-10	$60.00	
8.P-10, Ill	69.50	
1.P-12	75.00	115.00
8.P-12, Ill	79.50	
7.312	75.00	110.00
8.P-400	59.50	
5.412	100.00	110.00
8.412,D.C.Cr.	32.50	
8.412, Ill	75.00	125.00
8.316	120.00	
8.416	125.00	
1.616	115.00	122.50
1.616 Ill	$145.00	- 169.50
8.616 A	129.50	
8.716	120.00	125.00
6.24	199.50	250.00
1.24A	210.00	265.00
8.Revamp (24)	250.00	
7.600	340.00	
6.600R	330.00	365.00
5.600K	350.00	
4.500	375.00	385.00
5.500A	400.00	
7.41 (Counter)	99.50	125.00
8.41 (Counter) Std	85.00	119.50
5.61 (Counter)	95.00	109.50
2.61 (Counter) Std	110.00	
7.71 (Counter)	125.00	150.00
8.71 (Counter) Std	155.00	169.50
8.51 (Counter)	75.00	
8.81 (Counter)	165.00	
8.81 (Counter) Std	175.00	185.00
7.50	79.50	
2.700	500.00	545.00
8.750 M	625.00	
8.750E	650.00	700.00
2.780E	575.00	585.00
8.780E (Colonial)	550.00	
8.780M	525.00	
7.800	575.00	587.50
8.850	650.00	710.00
5.950	650.00	675.00

6.300 Adaptor	24.50	25.00
8.320 Wireless W.Box	32.50	
8.310 Wall Box, 30 Wire	10.00	17.50
1.320-2 Wire Wall Box	17.50	24.50
7.332-2 Wire Bar Box	14.00	
6.331-2 Wire Bar Box	12.50	
2.304-2 Wire Stepper	19.50	25.50
5.Wireless Strollers	25.00	
2.430 Speaker Cab with 5/10/25¢ Box	119.50	
8.420 Speaker	64.50	
8.24 Rec.Adaptor	20.00	
8.Impulse Stepper	13.50	
8.Twin-12 Steel Cabinet Adp.Amp.Step.Spk	149.50	165.00
8.Twin 618 Steel Cabinet Adp.Amp.Stp.Spk	195.00	
6.'580 Selector Speaker	125.00	
5. 100 Wall Box 5¢, 30-Wire	12.50	20.00
8.100 Wall Box 10¢	17.50	20.00
6.111 Bar Box	15.00	
4.125 Wall Box, 5/10/25	29.50	35.00

6.120 Wall Box	22.50	25.00
1.Bar Bracket	2.50	2.95
8.305 Impulse Rec	12.50	
8.Transmitter	12.50	
1.350 Wireless Speaker	40.00	
6.115 Wall Box Wire	22.50	24.50
8.135 Step Receiver	25.00	
5.145 Impulse Stepper	32.50	49.50
8.105 Impulse Rec	20.00	
8.337 Bar Box	32.50	
8.306 Music Transmitter	12.50	
5.42-24 (1943) Rev	435.00	435.00
2.42-600K (1943) Rev	495.00	525.00
6.42-500 (1943) Rev	525.00	535.00
8.39-A Speaker	25.00	
6.130 Adaptor	37.50	45.00
8.24 Steel Cabinet Spk	140.00	175.00

THE CONFIDENTIAL PRICE LIST

An Exclusive Merchandising Service for the Coin Machines Industry Issued Every Week by
THE CASH BOX, 381 FOURTH AVENUE, NEW YORK 16, N. Y.

VOL. 6, NO. 14 DECEMBER 26, 1944 SERIAL NUMBER 170

ARCADE EQUIPMENT

5.Atlas Baseball	$75.00	
6.A.B.T. 6 Gun Rifle Rg.	2850.00	- 2800.00
8.Baker Sky Pilot	200.00	- 229.50
1.Bally Alley	22.50	50.00
2.Bally Basketball	75.00	
6.Bally Convoy	225.00	250.00
7.Bally Defender	250.00	275.00
8.Bally Eagle Eye	95.00	
5.Bally King Pin	175.00	185.00
8.Bally Lucky Stike	125.00	
4.Bally Rapid Fire	125.00	245.00
6.Bally Bull Jap Conv	75.00	89.50
2.Bally Shoot-The-Bull	60.00	100.00
6.Bally Sky Battle	250.00	
8.Bally Racer	75.00	
6.Bally Torpedo	190.00	
1.Bang-A-Deer	49.50	65.00
2.Bell-O-Ball	150.00	275.00
5.Blister Gunner(Con)	12.50	
2.Bowl-A-Bomb	150.00	210.00
2.Bowling League	225.00	299.50
2.Buckley DeLuxe Dig.	95.00	165.00
5.Buckley Treas.Is.Dig.	55.00	
2.Casino Golf	25.00	
1.Chicoin Hockey	195.00	250.00
5.Chicoin Rola Score	75.00	
1.Chester Pollard Golf	39.50	85.00
2.Cupid Wheels	169.50	200.00
7.Daval Bumper Bowling	35.00	37.50
8.Daval-U-Roll-It	44.50	
8.Evans Duck Pin Alley	750.00	
8.Evans-In-The-Barrel	80.00	
5.Evans Play Ball	189.50	195.00
2.Evans Ski Ball	75.00	95.00
2.Evans Super Bomber	350.00	395.00
2.Evans Ten Strike,LD.	35.00	40.00
5.Evans Ten Strike,HD.	50.00	69.50
1.Evans Tommy Gun	115.00	179.50
5.Exhibit Bicycle	99.50	
8.Exhibit Baseball	75.00	
8.Exhibit Bowling Alley	45.00	85.00
2.Exhibit Hi-Ball	60.00	75.00
5.Exhibit Merchantman Roll Chite Digger	39.50	49.50
2.Exhibit Rotary Merchandiser	149.50	179.50
2.Exhibit Vitalizer	60.00	65.00
8.Genco Bank Roll	159.50	169.50
8.Genco Magic Roll	49.50	
5.Genco Play Ball	150.00	165.00
7.Groetchen Mountain Climber	115.00	130.00
6.Groetchen Metal Typer	72.50	95.00
2.Groetchen Skill Jump	35.00	50.00
5.Gottlieb Skee Ball Et.	85.00	
4.Jennings-Roll-In-The Barrel	99.50	135.00
1.Keeney Air Raider	175.00	245.00
1.Keeney Anti-Aircraft, Bl.	59.50	75.00
2.Keeney Anti-Aircraft, Br.	45.00	80.00
5.Keeney Bowlette	150.00	
8.Keeney Navy Bomber	199.50	
4.Keeney Sub Gun	135.00	199.50
1.Keeney Texas Leaguer	30.00	45.00
7.Kirk Air Defense	150.00	170.00
5.Kirk Night Bomber	395.00	
2.Klip-A-Nip (Conv)	$16.50	- $16.75
7.Kue Ball	30.00	
5.Liberator	275.00	- 395.00
6.Midget Skee Ball	125.00	149.50
7.Midget Skee Ball DeLux.	125.00	
8.Mills Rotary Digger	29.50	
5.Mutoscope Ace Bomber	295.00	
8.Mutoscope Bowling Alley	110.00	
4.Mutosvope Dr.Mobile	279.50	395.00
8.Mutoscope Dr. " w/TK.	325.00	395.00
8.Mutoscope Elec.Tr.Cr.	35.00	
5.Mutoscope Fan Frt.Dig.	79.50	
6.Mutoscope Photomatic	450.00	650.00
8.Mutoscope Roll Fr.Cr.	50.00	
2.Mutoscope Sky Fighter	275.00	325.00
8.Mutoscope Sky Fighter w/con.		349.50
1.Mutoscope Hockey	50.00	90.00
1.Mutoscope Magic Finger	110.00	125.00
2.Mutoscope Pokerino	75.00	99.50
6.Munves Trap-The-Jap	155.00	
5.Pennant	59.50	
1.Periscope	250.00	395.00
7.Poker & Joker	90.00	
2.Radio Rifle	55.00	85.00
5.Rockola Ten Pins,LD.	39.50	50.00
5.Rockola Ten Pins,HD.	50.00	65.00
5.Rockola Tom Mix Rifle	25.00	
2.Rockola World Series	50.00	95.00
8.Rock-O-Ball	75.00	110.00
8.Rock-Ola Talkie Hrscp.	100.00	
5.Scientific Baseball	110.00	139.50
5.Scientific Basketball	110.00	119.50
2.Scientific Btg.Prac.	99.50	125.00
8.Scientific Battle Royal	49.50	
2.Scientific X-Ray Pkr	125.00	135.00
5.See-A-Freak	109.50	
2.Seeburg Chicken Sam	80.00	125.00
2.Seeburg Jap Conv.	115.00	169.50
6.Seeburg Jail Bird	139.50	155.00
Seeburg Chute Conv.	139.50	179.50
5.Seeburg Shoot-The-Chute	125.00	179.50
2.Seeburg Hitler Conv.	115.00	
8.Seeburg Hockey	85.00	
2.Seeburg Par.Jump	80.00	
5.Seeburg Rayolite	29.50	50.00
5.Selectorscope	175.00	
8.Shoot-A-Bazooka (Con)	42.50	
6.Star Elec.Hoist Dig.	95.00	
7.Super Torpedo	399.50	
8.Supreme Keep Punching	110.00	
1.Supreme Gun (New Rev)	195.00	330.00
6.Supreme Pitchem & Catchem.	235.00	
2.Supreme Skee Roll	235.00	317.50
1.Supreme Rocket Buster	395.00	424.50
2.Tail Gunner	144.50	149.50
1.Test Pilot	209.50	295.00
8.Target Roll, 14 Ft.	139.50	
7.Tokio Raider (Con)	16.75	
7.Victory Pool (Play Pool)	295.00	
8.Victory Roll	325.00	
8.Warner Voice Recorder	350.00	
2.Western Baseball'39FPPO.	50.00	95.00
1.Western Baseball'40	110.00	125.00
7.Western Major League	100.00	
8.Western Super Strength	69.50	
8.Western Recordit	325.00	
6.Wurlitzer Skeeball,14 Ft.	140.00	
2.Zingo	375.00	

THE CONFIDENTIAL PRICE LIST

An Exclusive Merchandising Service for the Coin Machines Industry Issued Every Week by

THE CASH BOX, 381 FOURTH AVENUE, NEW YORK 16, N.Y.

VOL. 6, NO. 14 DECEMBER 26, 1944 SERIAL NUMBER 17

NEW NAMES OF REVAMPED FREE PLAY PIN GAMES

OLD NAME	NEW NAMES
Blondie	Stepper, Redheads, Production
Big League	Eagle Squadron
Big Show	Big Tent
Big Town	Sixty Grand, Eagle Squadron
Bowling Alley	Bowling Alley '42
Cadillac	Archery, Destroyer
Commodore	Sailorettes
Crossline	All Out
Do-Re-Mi	Brazil
Double Play	Grand Canyon
Drum Major	Parade Leader
Duplex	Jeep
Fleet	Scout Commander....
Flicker	Liberty, Marines at Play
Follies '40	Scandals '42, Bombardier, Burlesk
Formation	Dive Bomber, Nite Club, Torpedo Patrol
Four Roses	Sea Power
Entry	Speedway
Glamour	Hi-Jinks
Gold Star	Playtime, Hit-The-Japs
Home Run	Triple Play
Jolly	Peacherino
Knockout	Knock-Out-The-Japs
Leader	Jeep Sentry
Liberty	Stage Door Canteen
Lite-A-Card	Bingo

OLD NAME	NEW NAMES
Mr. Chips	Nine Bells, Shangri-La
Metro	Hi-Boy
O'Boy	Easy Pickin
Pan American	Sky Rider
Play Ball	Flying Tigers
Powerhouse	Over-The-Top, Paratroop
Punch	Flash
Red, White and Blue	De-Icer
Rotation	Luxury
Roxy	Cupid, Fan Dancer
Score Card	Ajax
Scoop	Klipper
Seven Up	Sink-The-Jap
Silver Spray	White Sails
Silver Skates	Hockey '42, Pin-Up-Girl
Sky Blazer	Jeep
Sporty	Flight
Sun Beam	Sun Valley, Arizona
Stars	Action
Stratoliner	Slap-The-Jap
Ten Spot	Smak-The-Jap, Falling Suns
Triumph	Starlight
Vacation	Roll Call
Wow	Pep
Zig Zag	Rat
Zombie	Battle, Midway

NEW NAMES OF CONVERTED ARCADE EQUIPMENT

Seeburg Chicken Sam	Shoot-The-Jap
Seeburg Chicken Sam	Hit-Hitler
Seeburg Chicken Sam	Trap-The-Jap
Seeburg Chicken Sam	Bell's Super Jap

NEW NAMES OF ONE-BALL PAYOUTS

Sport Page	Fast Track
Blue Ribbon	Fast Track
Thistle Down	Race King
Sea Biscuit	Race King
Grand Stand	War Admiral, Rockingham
Grand National	War Admiral, Rockingham
Blue Grass, Dark Horse, Sport)	Whirlaway
Special & Record Time)	All American Derby
Turf Champs	Victorious, 1943, Pastime
Pacemaker	Rockingham
Owl	Foreign Colors
Club Trophy	Dust Whirls

THE CONFIDENTIAL PRICE LIST

An Exclusive Merchandising Service for the Coin Machines Industry Issued Every Week by

THE CASH BOX, 381 FOURTH AVENUE, NEW YORK 16, N.Y.

VOL. 6, NO. 14 DECEMBER 26, 1944 SERIAL NUMBER 170

CONSOLES

8.Across-the-Board	$35.00	
5.5¢ Baker's Pacers DD Rebuilt	425.00	
8.25¢ Baker's Pacer DD.	475.00	
8.C.S.Baker's Pacer DD.	475.00	
6.5¢ Baker's Pacer Std. Mdl.Fac.Reblt	375.00	
8.25¢ ModelFac.Reblt	375.00	
8.C.S.Model Fac.Reblt	375.00	
1.5¢ Baker's Pacer DD.	195.00	- 299.50
2.25¢ Baker's Pacer DD.	252.50	
8.C.S.Baker's Pacer DD.	325.00	
1.5¢ Baker's Pacer Std.	249.50	295.00
8.25¢ Baker's Pacer Std.	350.00	
8.C.S.Baker's Pacer Std.	200.00	
8.Bally Entry	22.50	
8.Bangtails '39	99.50	110.00
5.Bangtails '40	227.50	265.00
4.Bangtails '41	350.00	375.00
5.Big Game,P.O.	89.50	
1.Big Game,FP	84.50	129.50
2.Big Top,FP	95.00	129.50
6.Big Top,PO	95.00	
5.Bob Tail,P.O.	119.50	125.00
6.Bob Tail,F.P.	75.00	100.00
8.By-A-Blade	50.00	
8.Buckley 7 Bells	175.00	
8.Buckley Long Shot Parlay	700.00	
8.Buckley Col.Slant Head	99.50	
8.Buckley Col.New Top	119.50	
6.Beulah Park	95.00	120.00
7.Charley Horse	100.00	
8.China Boy	59.50	
8.Chucklette	35.00	40.00
1.Club Bells	199.50	325.00
8.Club Bells, 25¢	349.50	
8.Club Chief	89.50	
8.Club House	95.00	
8.Derby Day Slant	17.50	
7.Derby Day Flat	29.50	
8.Derby Winner	274.50	
1.Dark Horse	135.00	
8.Dixie	59.50	
8.Dominola	19.50	
8.Double Bells	159.50	
6.Evans Pacers	350.00	
8.Exhibit Races	59.50	
8.El Dorado	149.50	
1.Fast Time FP	75.00	89.50
5.Fast Time PO	99.50	152.50
8.Favorite	25.00	
8.Flashing Thru	35.00	

8.Flashing Ivories	$275.00	
8.Fleetwood	30.00	
4.Four-Way Super Bell	750.00	- 795.00
8.Four Horsemen	79.50	
5.Galloping Domino(38)	100.00	110.00
7.Galloping Domino(39)	250.00	
5.Galloping Domino(40)	225.00	275.00
2.Galloping Domino(41)	325.00	375.00
7.Galloping Domino(42)	475.00	
4.Good Luck	30.00	59.50
2.High Hand	159.50	190.00
8.Hold & Draw	90.00	
8.Jungle Camp,FP	59.50	89.50
8.Jungle Camp,P.O.	89.50	
8.Jungle Camp Comb	119.50	
1.Jumbo Parade,Comb	169.50	199.50
1.Jumbo Parade,FP	79.50	129.50
4.Jumbo Parade,PO	75.00	175.00
8.Jumbo Parade, 25¢	250.00	
2.Kentucky Club	50.00	125.00
8.Keen Kubes	129.50	
8.Kennette	89.50	
8.Keno	40.00	
2.Liberty Bell	20.00	59.50
2.Longchamps	25.00	35.00
2.Lucky Lucre	149.50	189.50
5.Lucky Lucre '41	350.00	395.00
6.Lucky Star	159.50	175.00
6.Lucky Star '41	300.00	
6.Lincoln Field	95.00	
5.May Bells,5/5/5/25¢	895.00	
8.Multiple Cubes,PO.	30.00	35.00
5.Multiple Racer	35.00	75.00
2.Mills 4 Bells	400.00	850.00
6.Mills 3 Bells	945.00	
6.Mills Auto Dice, 25¢	60.00	
8.Pace Century	300.00	350.00
8.Paces Marathon	99.50	
4.Paces Races,Bl.Cab	75.00	100.00
1.Paces Races,Br.Cab	150.00	169.50
5.Paces Races,Red Arrow	260.00	289.50
8.Paces '39 Saratoga	47.50	
8.Paces '40 Saratoga	129.50	
6.Paces '41 Saratoga	130.00	
2.Paces Saratoga with rls	80.00	245.00
1.Paces Saratoga, no rls	65.00	75.00
8.Paces Saratoga,Comb	165.00	175.00
5.Paces Saratoga, Jr.PO	250.00	
5.Paces Saratoga, Sr.	260.00	
8.Paces Reels,Comb	160.00	289.50
5.Paces Reels,Jr. PO	175.00	
5.Paces Reels,Sr. PO	260.00	
2.Paces Reels with Rls	90.00	129.50
8.Paces Reels, no Rls	65.00	
7.Pace Twin Console	425.00	525.00
7.Pastime	225.00	
8.Paddock Club	50.00	

8.Pamco DeLuxe Bell	$17.50	To $29.50
1.Parlay Races	59.50	60.00
8.Pheasant	6.00	
8.Pickem	22.50	
5.Pay Day	395.00	
5.Ray's Track	$49.50	50.00
7.Rio	50.00	
8.Rivera	150.00	
5.Rollette, Jr	89.50	110.00
5.Rollette, Jr. '41	227.50	
8.Rollette, Sr	490.00	499.50
8.Rosemont	25.00	
2.Royal Draw	75.00	
5.Royal Flush	75.00	112.50
8.Royal Lucre '41	400.00	
2.Roll 'em	99.50	179.50
8.Roulette 25¢ Caille	250.00	
8.Seeburg Races	35.00	
8.Saddle Club	35.00	
2.Silver Bell	15.00	
7.Silver Moon, Comb	125.00	129.50
2.Silver Moon, PO	119.50	122.50
2.Silver Moon, F.P.	95.00	109.50
5.Silver Moon, 10¢	259.50	269.50
1.Silver Moon, 25¢	195.00	225.00
8.Skill Field	69.50	
6.Skillo	325.00	
8.Skill Time '37	49.50	
6.Skill Time '38	75.00	95.00
8.Skill Time '41	135.00	
7.Square Bell	95.00	
8.Stanco Bell, Single	100.00	
8.Stanco Bell, Double	119.50	
1.Sugar King	$35.00	To $50.00
6.Sun Ray	120.00	150.00
4.Super Bells 5¢ Comb	275.00	339.50
8.Super Bells, 25¢ Comb	384.50	425.00
1.Super Track Time	325.00	375.00
8.Super Track Time, TKT	260.50	
8.Suzie Q	99.50	
8.Tanforan	35.00	
8.Track King	35.00	
8.Track Meet	159.50	
8.Track Odds, West	100.00	
1.Track Odds, Buckley	375.00	450.00
7.Track Odds, Daily Dbl. (Buckley)	375.00	
4.Track Odds, DD, JP. (Buckley)	695.00	750.00
8.Track Time '39	110.00	
5.Track Time '38	75.00	110.00
5.Track Time '37	39.50	59.50
8.Track Time '38 TKT	159.50	
8.Track Time '37 TKT	35.00	49.50
1.Triple Entry	140.00	145.00
2.Two-Way Super Bell, 5/5	395.00	475.00
2.Two-Way Super Bell 5/25	450.00	575.00

THE CONFIDENTIAL PRICE LIST

An Exclusive Merchandising Service for the Coin Machines Industry Issued Every Week by

THE CASH BOX, 381 FOURTH AVENUE, NEW YORK 16, N. Y.

VOL. 6, NO. 14 DECEMBER 26, 1944 SERIAL NUMBER 170

SLOTS

MILLS

6.5¢ Black,HL	$225.00	
8.10¢ Black,HL	250.00	
8.25¢ Black,HL	300.00	
6.5¢ Emerald Chrome,HL	325.00	
8.10¢ Emerald Chrome,HL	275.00	
8.25¢ Emerald Chrome,HL	475.00	- 550.00
8.50¢ Emerald Chrome,HL	750.00	
8.5¢ Gold Chrome,HL	345.00	450.00
8.10¢ Gold Chrome,HL	495.00	
8.25¢ Gold Chrome,HL	575.00	
8.50¢ Gold Chrome,HL	950.00	
1.5¢ Gold Chrome	345.00	650.00
4.10¢ Gold Chrome	395.00	410.00
4.25¢ Gold Chrome	450.00	495.00
7.50¢ Gold Chrome	750.00	
1.5¢ Copper Chrome	375.00	
7.10¢ Copper Chrome	375.00	
8.25¢ Copper Chrome	525.00	
2.5¢ Club Bell	395.00	425.00
6.10¢ Club Bell	450.00	500.00
6.25¢ Club Bell	550.00	
8.50¢ Club Bell	800.00	900.00
8.1¢ Blue Front	100.00	
1.5¢ Blue Front	159.50	275.00
4.10¢ Blue Front	175.00	350.00
2.25¢ Blue Front	250.00	375.00
5.50¢ Blue Front	495.00	595.00
8.1¢ Brown Front	180.00	
4.5¢ Brown Front	225.00	299.50
1.10¢ Brown Front	275.00	385.00
1.25¢ Brown Front	295.00	399.50
8.50¢ Brown Front	595.00	
4.5¢ Cherry Bell,3/10	210.00	285.00
[illegible].10¢ Cherry Bell,3/10	225.00	
5.25¢ Cherry Bell,3/10	299.50	325.00
8.5¢ Cherry Bell,3/5	195.00	200.00
8.10¢ Cherry Bell,3/5	215.00	
8.25¢ Cherry Bell,3/5	275.00	
8.50¢ Cherry Bell,3/5	475.00	
8.5¢ Cherry Bell,Chrome	235.00	
8.25¢ Cherry Bell,Chrome	220.00	
8.1¢ Bonus Bell	289.50	
4.5¢ Bonus Bell	195.00	350.00
1.10¢ Bonus Bell	299.50	375.00
5.25¢ Bonus Bell	369.50	400.00
5.5¢ Original Chrome	325.00	375.00
2.10¢ Original Chrome	375.00	400.00
5.25¢ Original Chrome	400.00	450.00
8.50¢ Original Chrome	850.00	
2.1¢ Q.T.Blue	34.50	39.50
4.5¢ Q.T.Blue	59.50	95.00
2.10¢ Q.T.Blue	75.00	90.00
8.25¢ Q.T.Blue	175.00	
2.1¢ Q.T.Green	40.00	59.50
6.5¢ Q.T.Green	50.00	
8.10¢ Q.T.Green	65.00	
7.5¢ Q.T.,F.P	59.50	75.00
5.1¢ Q.T.Glitter Gold	69.50	79.50
2.5¢ Q.T.Glitter Gold	119.50	150.00
5.10¢ Q.T.Glitter Gold	139.50	
8.1¢ V.P.Bell	30.00	
8.5¢ V.P.Bell,JP	37.50	
8.1¢ V.P.Bell,Green	32.50	49.50
1.5¢ V.P.Bell,Green	37.50	50.00
8.1¢ V.P.Bell,B&G	25.00	
1.5¢ V.P.Bell,B&G	45.00	65.00
8.1¢ V.P.Chrome	45.00	
1.5¢ V.P.Chrome	55.00	75.00
1.5¢ V.P.Chrome,Plus	62.50	75.00
1.5¢ Futurity	85.00	135.00
8.10¢ Futurity	$210.00	-215.00
8.25¢ Futurity	265.00	275.00
8.50¢ Futurity	194.50	
2.5¢ Yellow Front	100.00	
8.10¢ Yellow Front	160.00	
8.25¢ Yellow Front	150.00	
8.1¢ Smoker Bell	35.00	79.50
1.5¢ Smoker Bell	44.50	80.00
1.5¢ FP Mint Vender	150.00	
5.25¢ Golf Ball Vndr	195.00	199.50
5.5¢ War Eagle	125.00	225.00
2.10¢ War Eagle	120.00	210.00
1.25¢ War Eagle	225.00	315.00
8.50¢ War Eagle	475.00	495.00
8.5¢ Red Front	187.50	
8.10¢ Red Front	150.00	
1.25¢ Red Front	145.00	275.00
8.5¢ F.O.K	25.00	50.00
6.5¢ Roman Head	95.00	240.00
6.10¢ Roman Head	139.50	175.00
5.25¢ Roman Head	215.00	
8.50¢ Roman Head	525.00	
5.1¢ Skyscraper	40.00	
6.5¢ Skyscraper	49.50	65.00
6.10¢ Skyscraper	75.00	
6.25¢ Skyscraper	69.50	99.50
8.50¢ Skyscraper	250.00	
8.1¢ Lion Head	30.00	
6.5¢ Lion Head	40.00	
1.5¢ Extraordinary	150.00	200.00
8.10¢ Extraordinary	109.50	175.00
8.25¢ Extraordinary	209.50	
8.50¢ Extraordinary	400.00	
1.5¢ Melon Bell	175.00	200.00
1.10¢ Melon Bell	200.00	275.00
8.25¢ Melon Bell	324.50	
6.5¢ Wolf Head	40.00	55.00
6.10¢ Wolf Head	65.00	
8.25¢ Wolf Head	85.00	
8.1¢ Shamrock Bell	27.50	
8.5¢ Slugproof, 3/5	124.50	

JENNINGS

1.5¢ Chief	100.00	139.50
5.10¢ Chief	179.50	
5.25¢ Chief	195.00	
8.50¢ Chief	400.00	
8.5¢ Silver Moon Chf	245.00	
6.10¢ Silver Moon Chf	200.00	
8.25¢ Silver Moon Chf	250.00	
5.5¢ Silver Chief	189.50	200.00
8.10¢ Silver Chief	189.50	
2.25¢ Silver Chief	345.00	
8.50¢ Silver Chief	315.00	
1.5¢ Club Bell	169.50	200.00
5.10¢ Club Bell	209.50	275.00
8.25¢ Club Bell	375.00	
6.50¢ Club Bell	400.00	
8.5¢ Sky Chief	219.50	
8.10¢ Sky Chief	169.50	
8.25¢ Sky Chief	94.50	
5.Triplex Chief,5/10/25	150.00	
6.1¢ Little Duke	17.50	24.50
8.5¢ Little Duke	125.00	
8.10¢ Little Duke	20.00	
8.5¢ Century	65.00	
8.10¢ Century	65.00	
6.25¢ Century	100.00	149.50
8.50¢ Century	295.00	
6.5¢ Gooseneck	25.00	35.00
5.10¢ Gooseneck	40.00	69.00

6.25¢ Gooseneck	$37.50	To $40.00
8.50¢ Gooseneck	225.00	
6.1¢ Little Dutchess	20.00	
6.5¢ Little Dutchess	25.00	45.00
8.10¢ Golf Ball Vndr	99.50	
5.25¢ Golf Ball Vndr	69.50	
8.5¢ Chrome Super Chief	225.00	
8.10¢ Chrome Chief, SP	152.00	
8.5¢ Red Skin	179.50	
8.10¢ Red Skin	179.50	
8.25¢ Red. Skin	300.00	
8.5¢ Big Chief	185.00	
8.10¢ Big Chief	165.00	
8.25¢ Big Chief	199.50	
7.$1.00 Bell	975.00	
7.XXV Cigarolla	150.00	
8.Cigarolla	89.50	100.00
5.XVV Cigarolla	109.50	
6.XV Cigarolls	75.00	
8.5¢ Victory Chief	300.00	
8.10¢ Victory Chief	379.50	
8.25¢ Victory Chief	445.00	
8.1¢ 4 Star Chief	79.50	99.50
1.5¢ 4 Star Chief	130.00	200.00
5.10¢ 4 Star Chief	199.50	225.00
1.25¢ 4 Star Chief	325.00	
8.50¢ 4 Star Chief	395.00	
8.1¢ Dixie Bell	35.00	
6.5¢ Dixie Bell	129.50	
6.10¢ Dixie Bell	150.00	225.00
8.50¢ Dixie Bell	404.50	
8.5¢ Victory 4 Star Chf.	350.00	
8.10¢ Victory 4 Star "	340.00	
8.25¢ Victory 4 Star "	350.00	

WATLING

8.1¢ Rolatop	49.50	
2.5¢ Rolatop	75.00	- 135.00
1.10¢ Rolatop	95.00	169.50
5.25¢ Rolatop	195.00	199.50
6.50¢ Rolatop	300.00	
8.5¢ Club Bell	110.00	
8.10¢ Club Bell	150.00	
8.25¢ Club Bell	215.00	
6.1¢ Twin JP	25.00	27.50
8.5¢ Twin JP	29.50	
8.10¢ Twin JP	55.00	
8.25¢ Twin JP	55.00	
6.1¢ Blue Seal	24.50	
6.5¢ Blue Seal	45.00	
8.10¢ Blue Seal	65.00	
8.25¢ Blue Seal	29.50	
8.1¢ Treasury	20.00	
1.5¢ Treasury	50.00	85.00
8.10¢ Treasury	60.00	
8.25¢ Treasury	80.00	
8.10¢ Futurity	41.50	
8.5¢ Wonder Vender	64.50	
8.5¢ - 25¢ Rolatop	49.50	

CAILLE

5.1¢	$49.50	
6.5¢	24.50	45.00
1.10¢	35.00	60.00
2.25¢	75.00	110.00
8.5¢ and 25¢	275.00	
6.5¢ Cadet	85.00	100.00
6.10¢ Cadet	150.00	
8.25¢ Cadet	89.50	
8.5¢ Playboy	49.50	
8.10¢ Playboy	49.50	
8.25¢ Playboy	$75.00	
2.5¢ Commander	50.00	
2.10¢ Commander	50.00	
6.25¢ Commander	74.50	
6.7-Way Slot, 5¢	80.00	- 98.00
6.25¢ 7-Way Slot	98.00	
8.5¢ Doughboy	49.50	
6.10¢ Club Bell	199.50	225.00
6.5¢ Club Bell	170.00	

GROETCHEN

8.5¢ Columbia Chrome	42.50	49.50
8.1¢ Columbia	69.50	
5.5¢ Columbia Cig.Rl.	49.50	
6.5¢ Columbia Fruit	42.50	75.00
2.5¢ Columbia, JPV Bell	50.00	89.50
1.5¢ Columbia, DJP.	75.00	79.50
6.10¢ Columbia, DJP.	45.00	65.00
2.10¢ Columbia Club DJ	75.00	
8.5¢ Columbia Club Cig. G.A.	89.50	
8.10¢ Columbia Club Cig. G.A.	69.50	89.50
2.5¢ Columbia Cig.G.A.	39.50	65.00
2.Columbia Orig.G.A.	50.00	127.50
8.Conv.Columbia Chrome	79.50	

PACE

6.1¢ Banta,	25.00	27.50
2.5¢ Banta,	49.50	
6.10¢ Bantam	37.50	42.50
8.25¢ Bantam	50.00	60.00
2.5¢ Comet, FV	60.00	
3.10¢ Comet, FV	75.00	89.50
5.5¢ Comet, DJP	74.50	
6.10¢ Comet, DJP	85.00	139.50
8.1¢ Comet, Blue	50.00	75.00
6.5¢ Comet, Blue	85.00	
8.10¢ Comet Blue Front	135.00	174.50
6.25¢ Comet Blue Front	135.00	150.00
6.50¢ Comet	245.00	345.00
2.5¢ All Star Comet	75.00	122.50
2.10¢ All Star Comet	85.00	179.50
5.25¢ All Star Comet	150.00	
8.50¢ All Star Comet	550.00	
8.1¢ All Star, 2/4	35.00	
8.1¢ Rocket	149.50	
5.5¢ Rocket	110.00	
6.10¢ Rocket	129.50	140.00
8.25¢ Rocket	275.00	
8.5¢ T.J. Comet	47.50	
8.5¢ Club Bell	175.00	
8.1¢ DeLuxe	65.00	
1.5¢ DeLuxe	100.00	150.00
8.10¢ DeLuxe	125.00	165.00
8.25¢ DeLuxe	275.00	
8.Double Slot 5 & 25¢	445.00	
8.25¢ Comet, 4 Star	135.00	
8.10¢ Comet, Console	129.50	
8.25¢ Comet Console	175.00	
2.5¢ Comet Console	100.00	
8.5¢/25¢ Comet Con.Comb.	195.00	200.00
8.5¢ Kitty	124.50	
8.10¢ Kitty	35.00	105.00
8.25¢ Kitty	210.00	
8.5¢ Comet, Red	99.50	
8.10¢ Comet, Red	120.00	
6.5¢ Slugproof	95.00	
6.10¢ Slugproof	125.00	
8.25¢ Slugproof	200.00	205.00

THE CONFIDENTIAL PRICE LIST

An Exclusive Merchandising Service for the Coin Machines Industry Issued Every Week by

THE CASH BOX, 381 FOURTH AVENUE, NEW YORK 16, N. Y.

VOL. 6, NO. 14 DECEMBER 26, 1944 SERIAL NUMBER 170

ONE-BALLS

8.All American Derby (Con)	$209.50	
8.All American	29.50	
8.Arlington	15.00	
5.Aksaraben,P.O	24.50	
8.Arrowhead	49.50	
8.Big Race,P.O	50.00	
5.Big Prize,F.P	60.00	
8.Big Prize,P.O	125.00	
5.Blue Grass,F.P	175.00	
5.Blue Ribbon,P.O	69.50	- 78.00
8.Challenger	135.00	
2.Club Trophy,F.P	295.00	- 350.00
5.Congo	35.00	
5.Contest,F.P	99.50	135.00
2.Dark Horse,F.P	199.50	
1.Derby King,P.O	70.00	75.00
8.Derby Clock,P.O	69.50	
8.Derby Heat,P.O	32.50	
2.Derby Time,P.O	98.50	119.50
8.Derby Winner,P.O	125.00	
4.'41 Derby,F.P	295.00	395.00
2.Dust Whirls	495.00	
5.Eureka,F.P	35.00	49.50
8.Feed Bag,P.O	74.50	
6.Flasher,P.O	75.00	
5.Fleetwood	24.50	25.00
8.Flying Champ	125.00	
5 .Fairmount	695.00	
1.Fair Grounds,P.O	29.50	30.00
8.Fast Track	225.00	
5.Five-In-One,F.p	39.50	
5.Fortune,F.P	225.00	325.00
8.Foreign Colors (Con)	279.50	
2.Gold Cup,F.P	42.50	49.50
2.Grand National,P.O	90.00	120.00
6.Grand Stand,P.O	80.00	
5.Gold Medal,P.O	49.50	78.00
2.Hawthorne,P.O	75.00	
8.Hi-Boy,P.O	10.00	
6.Horseshoes,P.O	39.50	
2.Jockey Club	480.00	-535.00
6.Jumbo '44	185.00	
6.Kentucky	335.00	
2.Long Acre	565.00	595.00
5.Long Shot,P.O	325.00	350.00
1.One-Two-Three '39 FP	39.50	59.50
5.One-Two-Three '40 FP	90.00	110.00
8.One-Two-Three '41 FP	115.00	145.00
1.Owl,F.P	75.00	79.50

8.Pastime (Rev)	$200.00	
5.Preakness...P.O	20.00	- $29.50
5 .Pacemaker,P.O	79.50	
6.Pot Shot	65.00	
1.Pimlico, F.P	360.00	435.00
5.Race King, Rev	195.00	
5.Record Time,F.P	160.00	
8.Rockingham	475.00	
8.Seven Flasher,F.P	90.00	
5.Sky Lark,F.P. & P.O	165.00	- 234.50
8.Sport Event,F.P	165.00	
5.Sport Special,F.P	165.00	
5.Sport Page,P.O	35.00	69.50
1.Santa Anita,P.O	240.00	250.00
5.Spinning Reels,P.O	90.00	117.50
1.Sport King,P.O	325.00	365.00
6.Stepper Upper,P.O	90.00	
1.Sportsmen (Rev)	345.00	465.00
2.Track Record	75.00	
5.Thistledowns,P.O	64.50	75.00
1.Thorobred	565.00	595.00
7.Turf Champ,F.P	29.50	
8.Turf Special	15.00	
5.Turf King	545.00	
2.Victorious 1943(Rev)	110.00	
5.Victorious 1944(Rev)	165.00	
6.Victory,F.P	49.50	
6.Whirlaway (Rev)	400.00	450.00
8.Winning Ticket	50.00	
8.War Admiral (Rev)	160.00	
8.Zipper	29.50	

THE CONFIDENTIAL PRICE LIST

An Exclusive Merchandising Service for the Coin Machines Industry Issued Every Week by
THE CASH BOX, 381 FOURTH AVENUE, NEW YORK 16, N. Y.

VOL. 6, NO. 14 DECEMBER 26, 1944 SERIAL NUMBER 170

FREE PLAY GAMES

2.A.B.C.Bowler	$35.00	To $55.00
4.Action (Rev)	105.00	132.50
5.Air Circus	125.00	130.00
5.Air Force	85.00	95.00
8.Airliner	15.00	18.00
8.Airport	32.50	
7.Alert (Rev)	92.50	
8.Ali Baba	22.50	
1.All American	39.50	45.00
8.All Out (Rev)	25.00	
1.Anabel	29.50	32.50
2.Argentine	55.00	79.00
4.Arizona (Rev)	185.00	209.50
8.Armada	22.00	
8.Arrowhead	19.50	
2.Attention	40.00	50.00
6.Avalon	15.00	
8.Airway	10.00	
6.Bally Beauty	15.00	35.00
8.Banner	17.50	
1.Bandwagon	32.50	42.50
8.Bang	12.50	
5.Barrage	35.00	49.50
6.Battle (Rev)	59.00	90.00
1.Belle Hop	57.50	69.50
1.Big Chief	32.50	49.50
8.Big League	40.00	
2.Big Parade	100.00	130.00
7.Big Show	20.00	35.00
5.Big Six	30.00	39.50
8.Big Ten	34.50	
* 2.Big Time	27.50	29.50
8.Blackout	15.00	22.50
4.Blondie	27.50	32.50
5.Bola Way	59.50	79.50
2.Boomtown	29.50	42.50
6.Bordertown	20.00	
2.Bosco	65.00	85.00
8.Bounty	12.50	18.00
1.Bowling Alley	20.00	35.00
8.Box Score	15.00	
2.Brazil(Rev)	190.00	195.00
6.Brite Spot	17.50	29.50
4.Broadcast	42.50	69.50
8.Buckeroo	15.00	
8.Burlesk (Rev)	99.50	
2.Bombardier(Rev)	149.50	165.00
4.Cadillac	22.50	25.00
6.Canteen	149.50	179.50
1.Capt.Kidd	69.50	79.50
1.Champ	55.00	85.00
5.Champion	15.00	22.50
8.Charm	25.00	
8.Chevron	20.00	29.50
8.Chief	15.00	
5.Chubbie	30.00	
8.Circus	25.00	
8.Click	89.50	
8.Clipper	25.00	
6.Clover	59.50	79.50
6.C.O.D.	15.00	
8.Commander (Rev)	65.00	79.50
6.Commodore	22.00	24.50
8.Congo	24.50	
8.Conquest	15.00	
2.Big Town	20.00	

6.Contact	$15.00	
5.Contest	100.00	- 135.00
8.Convention	20.00	
7.Cowboy	15.00	
1.Cross Line	34.00	50.00
8.Crystal Gazer	26.50	
5.Crystal	25.00	35.00
8.Dandy	20.00	
8.Daily Dozen	10.00	
8.Davy Jones	12.00	
5.Defense (Genco)	120.00	
2.Defense (Baker)	29.50	42.50
8.De-Icer (Rev)	89.50	
8.Destroyer (Rev)	85.00	
8.Dive Bomber (Rev)	75.00	
2.Dixie	35.00	37.50
6.Do-Re-Mi	75.00	79.50
5.Double Feature	29.50	
8.Doughboy	22.50	
1.Double Play	60.00	65.00
6.Drum Major	29.00	
5.Dude Ranch	39.50	
2.Duplex	32.50	89.50
4.Eagle Squadron(Rev)	149.50	165.00
1.Entry	29.50	35.00
1.Eureka	42.50	
8.Falling Sun(Rev)	59.50	
8.Fantasy	35.00	
8.Fifth Inning	15.00	
5.Fifty Grand	29.50	
5.Fishin' (Rev)	75.00	
4.Five & Ten	95.00	145.00
6.Flayship	20.00	
6.Fleet	32.50	
5.Flicker	49.50	50.00
2.Flying Tiger	169.50	209.50
8.Follies '40	19.50	
8.Follow Up	18.95	
1.Formation	25.00	35.00
1.Four Aces	120.00	130.00
1.Four Diamonds	39.50	60.00
8.Four-Five-Six	15.00	
2.Four Roses	40.00	57.50
6.Fox Hunt	30.00	49.50
8.Flash	18.50	
8.Girls Ahoy (Rev)	75.00	
5.Glamour	27.50	
2.Gobs	95.00	100.00
5.Gold Star	34.50	42.50
8.Golden Gate	30.00	35.00
4.Grand Canyon(Rev)	185.00	190.00
5.Gun Club	69.50	82.50
8.Headliner	27.50	
8.Hi-Boy (Rev)	54.50	
2.Hi-Dive	59.50	60.00
5.Hi-Hat	49.50	72.50
8.High Light	18.95	
5.High Stepper	35.00	55.00
7.Hit-The-Jap(Rev)	37.50	54.50
6.Hold Over	30.00	38.50
1.Home Run '40	35.00	45.00
5.Home Run '41	49.50	
1.Home Run '42	69.50	110.00
1.Horoscope	49.50	75.00
8.Five-In-One	62.50	

1.Invasion (Rev)	$165.00	To 195.00
4.Jeep (Rev)	115.00	127.50
1.Jolly	22.50	35.00
8.Jumper	25.00	
4.Jungle	60.00	85.00
1.Keep 'em Flying	120.00	149.50
8.Keen-A-Ball	29.95	
8.Klick	15.00	
2.Knock-Out	95.00	130.00
5.Knock-Out-The-Jap	129.50	
6.Lancer	25.00	30.00
1.Landslide	29.50	50.00
8.Leader	55.00	
8.Lead Off	20.00	
5.League Leader	25.00	
5.Legionnaire	45.00	65.00
2.Liberty	145.00	155.00
8.Liberty (Rev)	64.50	119.50
8.Limelight	15.00	32.50
7.Line Up	30.00	
8.Lite-A-Card	67.50	
6.Lone Star	25.00	27.50
8.Lot-O-Fun	15.00	
8.Lot-O-Smoke	25.00	
6.Lucky	19.50	27.50
6.Lucky Strike	17.50	
1.Majors '40	35.00	40.00
1.Majors '41	49.50	70.00
8.Mardi Gras	40.00	
1.Marines At Play	175.00	199.50
1.Marvels Baseball	175.00	179.50
1.Mascot	35.00	40.00
8.Merry-Go-Round	35.00	
1.Metro	40.00	49.50
8.Miami	19.50	25.00
1.Miami Beach	64.50	65.00
8.Midway (Genco)	12.50	
5.Midway (Rev)	139.50	209.00
1.Mr. Chips	17.50	24.50
1.Monicker	74.50	115.00
6.My stic	27.50	39.50
1.New Champ	59.50	69.50
5.Nippy	15.00	
8.Nite Club (Rev)	89.50	
6.Ocean Park	15.00	24.50
5.Oh Boy	19.50	
1.Oh Johnny	45.00	
6.On Deck	15.00	
5.Oklahoma	200.00	209.50
8.One-Two-Three '39	32.50	35.00
8.One-Two-Three '40	49.50	
5.One-Two-Three '41	110.00	
5.Owl	99.50	
8.Pals	21.50	
8.Paratroop (Rev)	87.50	165.00
6.Pan American	40.00	
1.Paradise	29.50	75.00
8.Parade Leader (Rev)	40.00	
2.Paratrooper	149.50	165.00
8.Pep (Rev)	29.50	
2.Pick 'em	15.00	
1.Pin Up Girl (Rev)	185.00	209.50
1.Play Ball	40.00	65.00
6.Playmate	15.00	19.50
8.Playtime (Rev)	119.50	
4.Polo	22.50	32.50
8.Pot Shot	37.50	59.50

1.Powerhouse	$23.00	To $24.50
1.Production (Rev)	149.50	165.00
8.Progress	32.50	45.00
8.Punch	12.50	22.50
5.Pursuit	39.50	
6.Pylon	27.50	35.00
8.Pyramid	12.50	
8.Ragtime	15.00	
8.Rats (Rev)	47.00	
8.Rebound	15.00	
8.Record Breaker	150.00	
1.Red Hot	35.00	
2.Red, White & Blue	25.00	29.50
5.Repeater	30.00	50.00
6.Reserve	27.50	29.50
8.Rink	18.95	
8.Roll Call (Rev)	32.50	
8.Roller Derby	15.00	29.50
5.Rotation	22.50	29.50
5.Rotor Table	79.50	
5.Roxy	15.00	19.50
5.Salute	25.00	39.50
2.Santa Fe (Rev)	175.00	192.50
6.Sara Suzy	27.50	35.00
8.Scandals (rev)	35.00	
1.School Days	35.00	75.00
6.Scoop	20.00	30.00
1.Score-A-Line	25.00	35.00
5.Score Card	50.00	
1.Score Champ	22.50	25.00
8.Scout (Rev)	29.50	
1.Sea Hawk	44.50	60.00
8.Sea Power (Rev)	67.00	
1.Second Front (Rev)	137.50	
6.Sentry (Rev)	87.50	
4.Seven Up	50.00	70.00
2.Shangri La	135.00	165.00
6.Short Stop	20.00	29.50
1.Show Boat	52.50	59.50
8.Side Kick	20.00	
1.Silver Skates	45.00	
8.Silver Spray	35.00	
2.Sink-The-Jap (Rev)	40.00	54.50
8.Sixty Grand	17.50	
1.Sky Blazer	70.00	77.50
4.Sky Chief	155.00	175.00
1.Sky Line	27.50	45.00
1.Sky Ray	29.50	60.00
4.Sky Rider (Rev)	157.50	199.50
5.Slap-The-Jap	55.00	60.00
5.Slugger	59.50	70.00
5.Smak-The-Jap (Rev)	35.00	
4.Snappy '41	45.00	70.00
1.South Paw	70.00	74.50
5.Sparky	25.00	39.50
5.Speed Ball	69.50	
1.Speed Demon	45.00	
7.Speedway	24.50	29.50
6.Speedy	24.50	29.50
2.Sports	24.50	32.50
2.Sport Parade	30.00	50.00
1.Sporty	30.00	35.00
5.Spot-A-Card	79.50	
1.Spot Pool	59.50	90.00
6.Spottem	15.00	19.50
6.Stage Door Canteen (New)	219.00	
6.Stars	50.00	65.00
4.Star Attraction	40.00	75.00
8.Stop & Go	15.00	

THE CONFIDENTIAL PRICE LIST

An Exclusive Merchandising Service for the Coin Machines Industry Issued Every Week by

THE CASH BOX, 381 FOURTH AVENUE, NEW YORK 16, N.Y.

OL. 6, NO. 14 **DECEMBER 26, 1944** **SERIAL NUMBER 170**

FREE PLAY GAMES

2.Stratoliner..........	$37.50	To	$49.50
1.Streamliner..........	185.00		209.50
5.Summertime............	40.00		
8. Sun Beam.............	60.00		
6.Supercharger..........	15.00		
5.Super chubbie.........	39.50		59.50
5.Super Six.............	50.00		
4.Sun Valley(Rev)......	105.00		142.50
2.Target Skill..........	29.50		34.50
1.Ten Spot..............	35.00		65.00
4.Texas Mustang.........	60.00		90.00
7.Three Score...........	24.50		
2.Three Up..............	19.50		34.50
2.Thriller..............	29.50		
6.Thumbs Up (Rev).......	60.00		85.00
1.Topic.................	74.50		110.00
8.Top Notcher...........	20.00		
8.Topper................	15.00		
2.Torpedo Patrol(Rev)..	129.50		165.00
2.Towers................	60.00		
2.Trailways.............	35.00		40.00
7.Trapeze...............	25.00		
2.Triumph...............	15.00		19.50
8.Triple Play...........	24.95		
8.Twinkle...............	19.50		
2.Twin Six..............	30.00		44.50
1.Ump...................	29.50		39.50
6.Up and Up.............	39.50		

2.Vacation..............	$17.50.		
8.Variety...............	20.00	To	$30.00
2.Velvet................	35.00		59.50
1.Venus.................	70.00		90.00
4.Victory...............	75.00		100.00
5.Vogue.................	15.00		
8.West Wind.............	65.00		75.00
8.White Sails...........	20.00		
1.Wild Fire.............	39.50		60.00
1.Wings.................	32.50		49.50
5.Wow...................	29.50		
1.Yacht Club............	24.50		30.50
1.Yanks.................	90.00		125.00
8.Zenith................	95.00		
6.Zeta..................	10.00		
1.Zig Zag...............	65.00		90.00
8.Zip...................	15.00		
7.Zombie................	42.50		57.50